Adytum

1831-1956

Digitized by the Internet Archive
in 2015

https://archive.org/details/adytum1956adyt

1831

1956

The Adytum

DENISON UNIVERSITY • GRANVILLE, OHIO

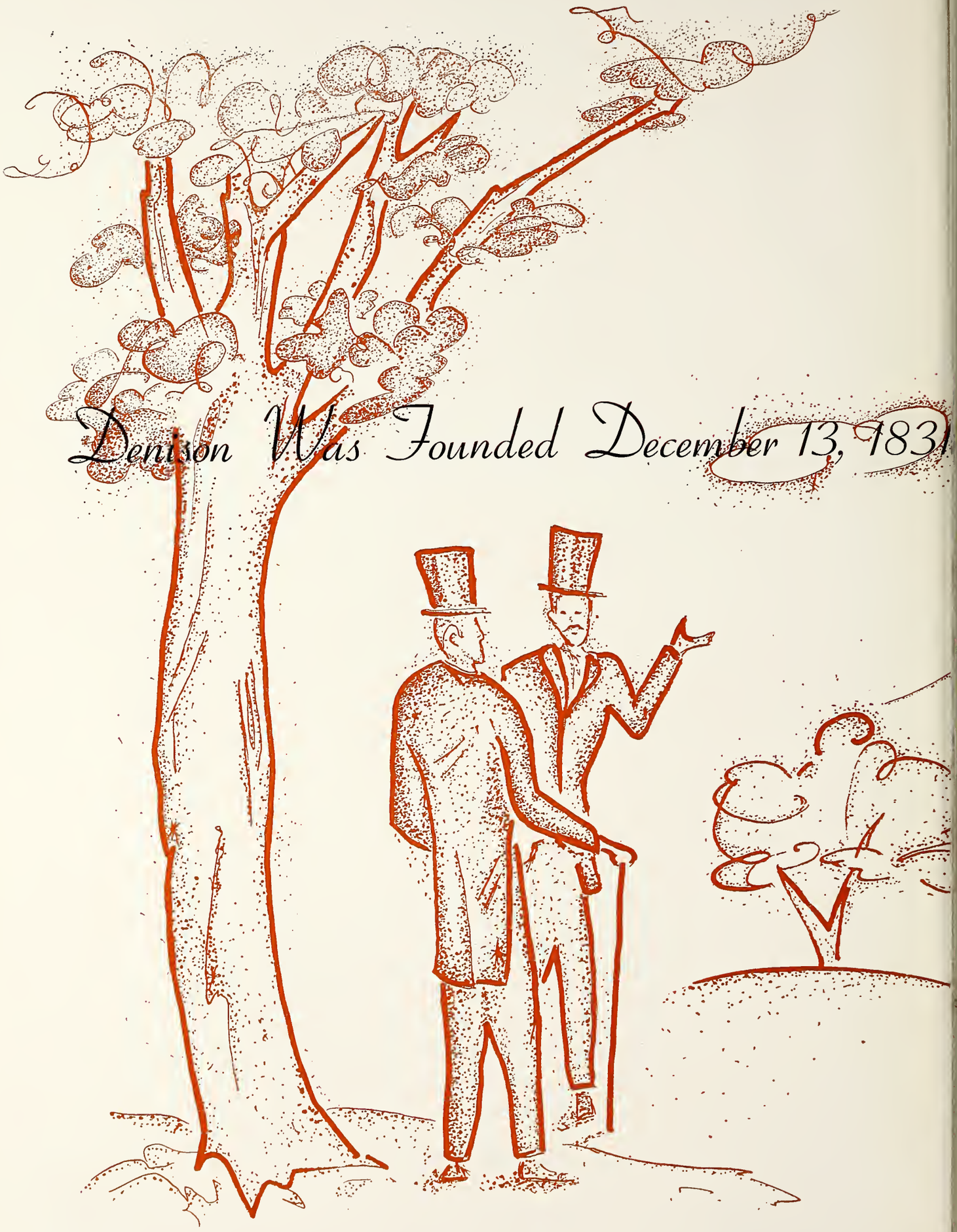
Denison Was Founded December 13, 1831

"It is time, brethren, for us to take a decisive step against the prevailing errors of the day. Let us afford an opportunity to our young ministering brethren to improve the talents God has given them. Let us locate a school in Ohio under our patronage, where not only the correctness of the present translation of the Scriptures will be inculcated, but where the Holy Oracles may be read in the language in which they were originally written by men who were inspired to write as they were moved by the Holy Ghost."

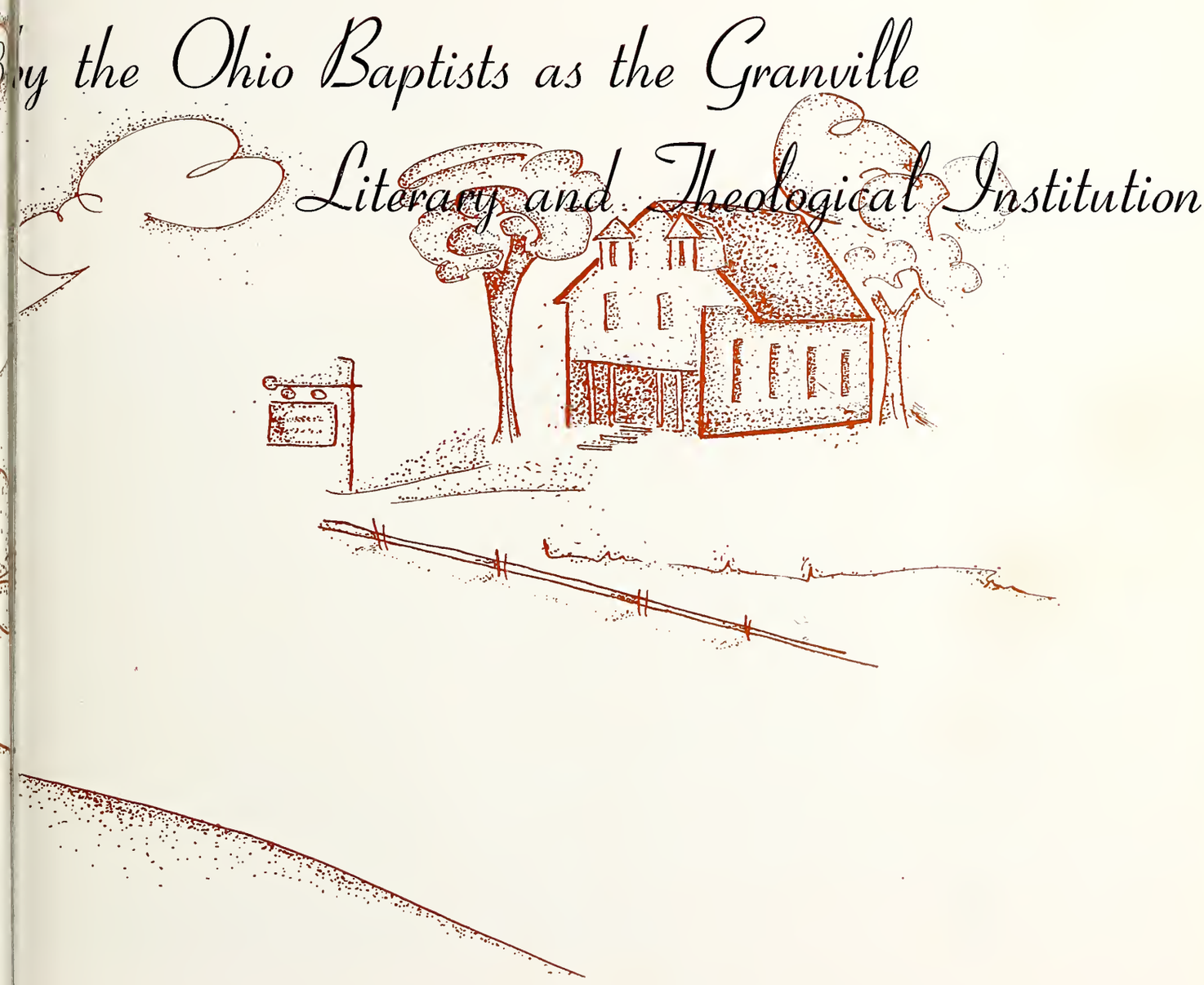

Sheperdson College coeds in 1899.

Integration of Three Colleges Produces the

On May 25, 1869, the cornerstone was laid for Talbot Hall, or "The New Brick," as it was then called. In the background is Marsh Hall or "The Old Brick," built in 1856.

A typical men's dormitory room.

Thus it was that the Ohio Baptist Convention decided to look for a school site. Granville was chosen not only for its high community character, central location and the offer of a farm site for the campus, but because of the town's prosperity and growth prospects in comparison with other small Ohio towns such as Cincinnati and Columbus. On December 13, 1831, Principal John Pratt opened Granville Literary and Theological Institution.

The Foundation for the Modern University

While the Institute was struggling to remain in existence and prosper, a new and exciting addition, The Granville Female Seminary, opened in 1832. After being an Episcopal school from 1838 to 1860, Reverend Marsena Stone brought the buildings back into the Baptist fold through a six thousand dollar purchase and the Young Ladies Institute was established.

Meanwhile Granville College had become Denison University, named after William S. Denison, who, in 1853, donated ten thousand dollars to the school, and by 1886 the two schools had the same president. In 1900 the merger was completed and women received Denison University diplomas. This 1900 university included Granville College, Shepardson College, Doane Academy, the Conservatory of Music and schools of Art, Mathematics, and Science.

As years passed, Denison turned more and more to extra-curricular activities. Along with less organized frolics (who thought turfing parties were modern innovations?) the Calliopean Society, a secret honorary waving the banner of "Truth, Excellence and Eloquence" was established in 1835. It soon had a rival, the Franklin Literary Society, which was founded in 1843. Both went out of existence in 1919 when more exciting groups were well-established and reappeared as the merged Franco-Calliopean Society of today. The "Society for Religious Inquiry" was the only other formal extra-curricular organization until a group was formed in 1857 to publish the first *Denisonian*. Included in its sports write-up was the Denison-Kenyon baseball game in which Denison trounced Kenyon, 59-39. This game marked Denison's entrance into intercollegiate sports.

Doane Library in 1892. The presidents' pictures to the right ar
library today.

Denison Has Consistentl

The Big Red football team of 1896 poses for the photographer.

ft of center door are still in the reading room of the

The Phi Gams in 1893 met for a musical evening at the house.

Held as Its Ideal the Cultivation of the Whole Man

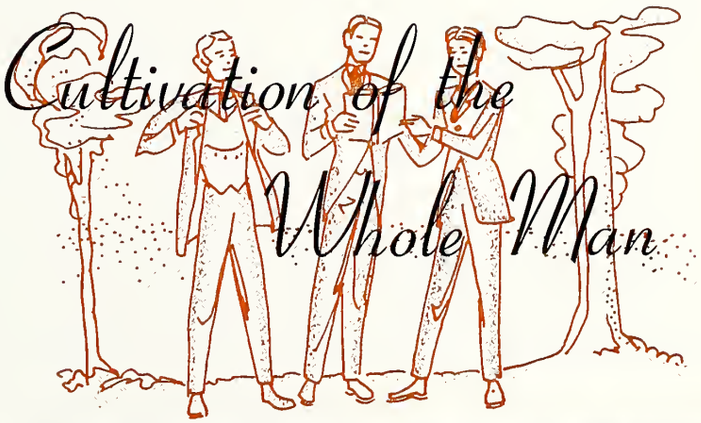

Eta Eta Club is the ancestor of Denison's fraternity system. The "eight eaters" first joined Kappa Phi Lambda in 1867 and then, disgusted with national organization, switched to membership in Beta Theta Pi's ranks in 1868. Earlier in 1868 Sigma Chi was established on this campus. The two groups, despite faculty and trustee disapproval, survived and published a college annual in 1884. *Adytum,* meaning "innermost or secret shrine in ancient temples," was chosen as a title for this inside feature on student life. Phi Gamma Delta and other national fraternities came to Denison and by 1890 chapters were renting college land and building houses.

The first Adytum staff in 1882 was edited by the fraternities then represented at Denison.

"Denison is Growing, Benefactor by Benefactor,

In the twentieth century tremendous steps have been made toward an integrated "University on the hill." In the 1920's under President Clark Chamberlain, Swasey Chapel, Deeds Field, the new Doane Library, and the uphill womens' dorms were built "for a Greater Denison." With the admission of national sororities to the campus in the late 20's and encouragement from the school, sorority circle was developed. The school also encouraged fraternities to build uphill, forming fraternity row.

The Denison campus in the early twenties as seen from Mount Parnassus.

The years immediately preceeding World War II saw the construction of Curtis West and Life Science, while the postwar era has produced the Field House, Curtis East, Deeds, and Smith Halls, and the theatre building, now under construction.

During the Commencement weekend program this June, Dr. Knapp announced a new $10,000,000 building program for the completion of the theatre building, a swimming pool, an addition to the library, two uphill women's dormitories, a new union, and a humanities building.

From its humble beginning in the Ohio Wilderness, Denison has kept pace with the growing needs of its student body through the gifts of those who have loved the school. The University of today, with its opportunities for the development of awakening minds, stands as an outstanding example of an educational institution devoted to the liberal arts.

Building by Building, Toward the Summit of Greatness."

1831

1956

Faculty and Administration

A. BLAIR KNAPP
President

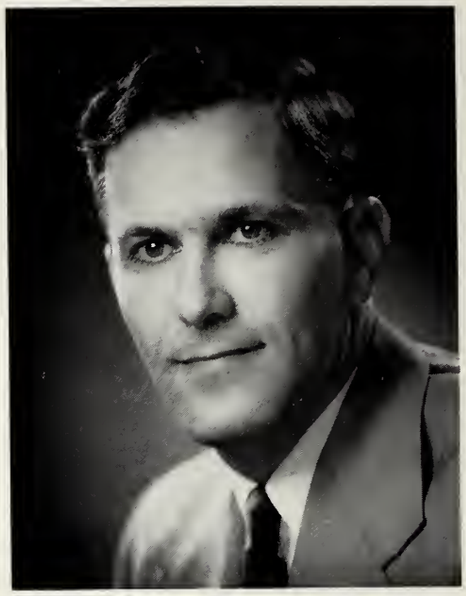

PARKER E. LICHTENSTEIN
Dean of the College

Denison's Faculty

Through the efforts of the President, the Deans, and the Administration, the University is run with efficiency and thoroughness.

H. LaMARR RICE
A.B., B.D., M.A. in R.E., M.A.
Assistant to President for Annual Support

ODYSS W. KNEECE
B.A., B.D., S.T.M.
Assistant to President for Church Relations

C. LESLIE MAJOR
A.B., A.M.
Assistant to President for Development

BURTON W. DUNFIELD
B.S.
Director of Admissions

CHARLOTTE F. WEEKS
A.B., M.A.
Assistant Director of Admissions

MARK W. SMITH
Dean of Men

LEONA W. JONES
Dean of Women

HARRY H. KRUENER
Dean of the Chapel

and Administration Has Grown Throughout the Years

LOIS E. ENGLEMAN
B.A., B.S. in L.S., M.S.
Librarian

DONALD R. FITCH
PH.B., A.M.
Registrar

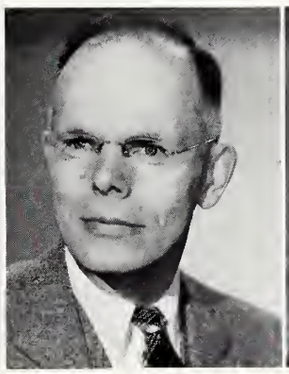

BURT T. HODGES
B.S., M.A.
Treasurer

ALFRED J. JOHNSON
A.B., M.B.A.
Business Manager

ROBERT L. McCLEERY
B.A., M.A.
Director of Testing and Vocational Service

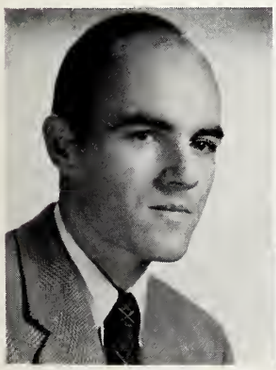

RAYMOND McKENNA
B.A.
Manager of Bookstore

LeROSS MORRIS
B.S.
Director of Physical Plant

RUTH A. OUTLAND
A.B.
Director of Public Information

LOUIS PETITO
B.A., C.P.A.
Controller

BEATRICE P. STEPHENS
A.B.
Executive Secretary, Denison Society of the Alumni

Humanities

English
Modern Languages
Classical Languages
Philosophy
Religion
Speech

Denison history of 1875 comes to life in the Bonds of Friendship Show with Dr. King as President Barnes and Mrs. Miller as Dean of Women.

The General Education program has developed by emphasizing freshman English, language or literature, religion and philosophy, and speech. The excellent results of seniors on graduate record examinations in the area of humanities proves the effectiveness both of the program and the professors.

DANNER L. MAHOOD
B.S., M.S.
Associate Professor and Chairman, Department of English

J. L. KING
A.B., A.M., Ph.D.
Senior Professor

ERI J. SHUMAKER
A.B., A.M., Ph.D.
Associate Professor

ELLENOR O. SHANNON
A.B., A.M.
Associate Professor

LENTHIEL H. DOWNS
B.A., M.A., Ph.D.
Associate Professor

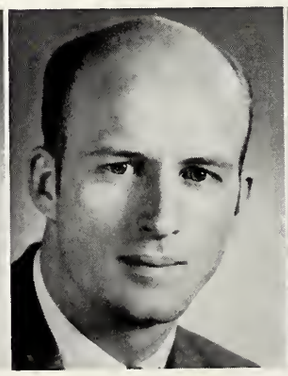

PAUL L. BENNETT
B.A., M.A.
Associate Professor

TRISTRAM P. COFFIN
B.S., M.A., Ph.D.
Assistant Professor

NANCY ELOISE LEWIS
A.B., M.A.
Assistant Professor

JOHN W. NICHOL
A.B., M.A., Ph.D.
Instructor

KENNETH B. MARSHALL
A.B., M.A., Ph.D.
Instructor

MERLE E. BROWN
B.A., M.A., Ph.D.
Instructor

WALTER T. SECOR
A.B., A.M., Ph.D.
Professor and Chairman
Department of
Modern Languages

FRED L. PRESTON
A.B., A.M., Ph.D.
Assistant Professor

ROBERT L. BANCROFT
A.B., A.M.
Assistant Professor

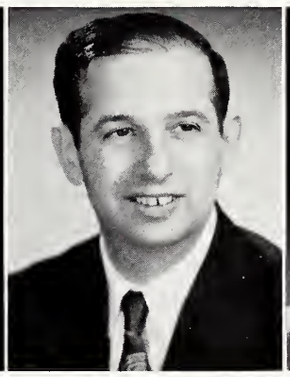

GUY STERN
B.A., M.A., Ph.D.
Assistant Professor

CHARLES W. STEELE
A.B., A.M.
Assistant Professor

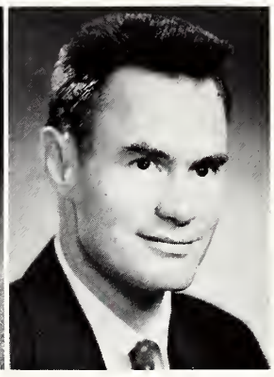

ARTHUR P. STABLER
A.B., M.A.
Instructor

MILTON D. EMONT
B.A., M.A.
Instructor

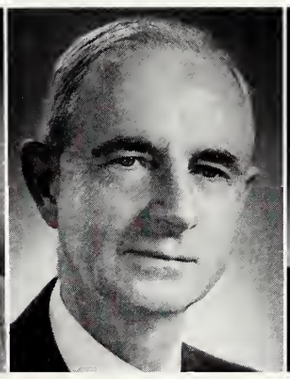

L. R. DEAN
A.B., A.M., Ph.D.
Professor Emeritus of
Classical Languages

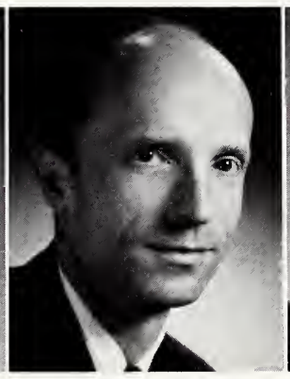

MAYLON H. HEPP
A.B., M.A., Ph.D.
Professor and Chairman,
Department of Philosophy

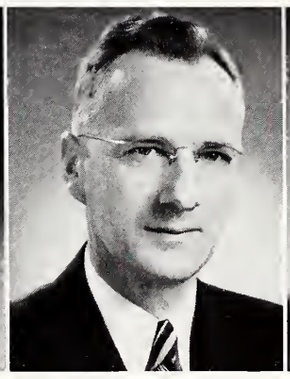

HAROLD H. TITUS
A.B., B.D., Ph.D., D.Litt.
Senior Professor

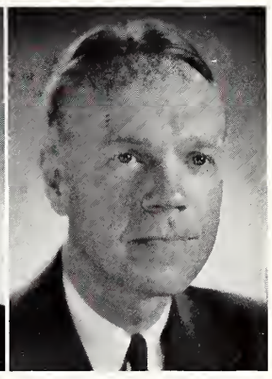

FRANCIS C. BAYLEY
A.B., B.D., Ph.D.
Professor

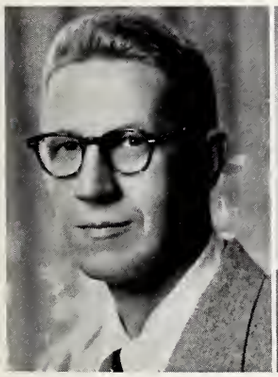

CURTIS W. R. LARSON
B.A., B.D., Ph.D.
Associate Professor and
Chairman, Department of
Religion

LEE O. SCOTT
B.A., B.D., Ph.D.
Associate Professor

CLEVELAND J.
BRADNER, JR.
B.A., B.D., M.A.
Assistant Professor of
Religion

LIONEL G. CROCKER
A.B., A.M., Ph.D.
Senior Professor and
Chairman,
Department of Speech

WILLIAM L. HALL
A.B., A.M.
Instructor

GEORGE D. MORGAN
B.S., M.S., Ph.D.
Professor and Chairman,
Department of
Biological Sciences

ARTHUR W. LINDSEY
A.B., M.S., Ph.D., D.Sc.
Senior Professor

HARRY V. TRUMAN
A.B., A.M., Ph.D.
Associate Professor

ROBERT W. ALRUTZ
B.S., M.S., Ph.D.
Assistant Professor

K. DALE ARCHIBALD
B.A., M.A., B.D., Ph.D.
Associate Professor of Life
Sciences

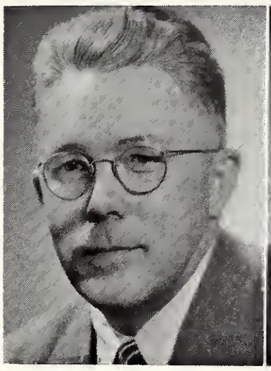

CONRAD E. RONNEBERG
B.A., M.S., Ph.D.
Professor and Chairman,
Department of Chemistry

W. ALFRED EVERHART
A.B., M.S., Ph.D.
Professor

DWIGHT R. SPESSARD
B.S., Ph.D.
Associate Professor

JOHN B. BROWN
B.S.
Instructor

EDWARD M. COLLINS
B.S., A.M., Ph.D.
Associate Professor of
Physical Science

RICHARD H. MAHARD
A.B., M.A., Ph.D.
Professor and Chairman,
Department of
Geography and Geology

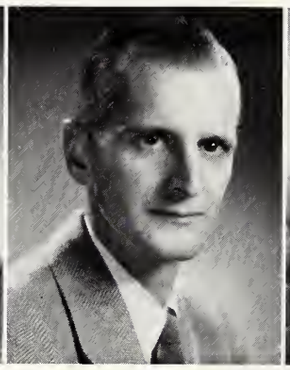

CHARLES E. GRAHAM
B.S., M.S., Ph.D.
Assistant Professor

MARION WETZEL
A.B., M.A., Ph.D.
Professor and Chairman,
Department of Mathematics

CHOSABURO KATO
B.S., M.S., Ph.D.
Senior Professor

FORBES B. WILEY
A.B., A.B., Ph.D., D.Sc.,
LL.D.
Professor Emeritus

ANDREW STERRETT
B.S., M.S., Ph.D.
Assistant Professor

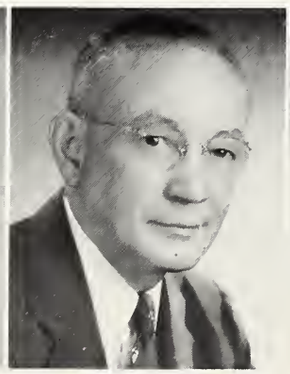

RICHARD H. HOWE
B.S., M.S.
Associate Professor and
Chairman, Department
of Physics

LEON E. SMITH
B.S., Ph.D.
Senior Professor

SAMUEL C. WHEELER
A.B., M.S.
Assistant Professor

IRVIN S. WOLF
A.B., M.A., Ph.D.
Professor and Chairman,
Department of Psychology

Sciences

Biology
Chemistry
Geology
Geography
Mathematics
Physics
Psychology

Dr. Truman's botany class is a fine example of learning by direct experience. He also gives his students a better appreciation of the beauty of the Denison campus.

The Faculty, realizing the importance of a scientific background to the liberal arts graduate, this year increased the science requirement in the General Education program. Utilizing the laboratory technique in the learning process, science and mathematics have become an essential part of the liberal education at Denison.

JOHN A. BARLOW
A.B., Ph.D.
Assistant Professor

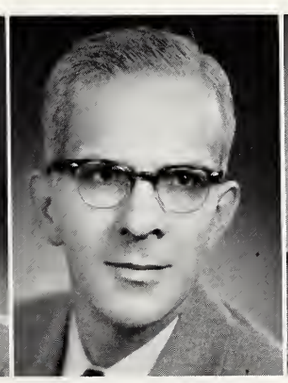

CLAYTON K. BISHOP
A.D., M.A., Ph.D.
Assistant Professor

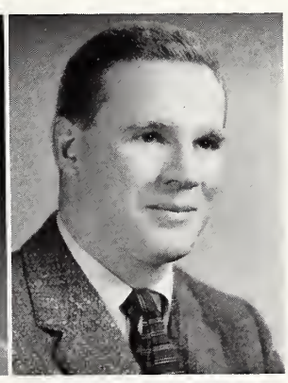

DONALD R. BOWLUS
A.B., M.A., Ph.D.
Assistant Professor

Social Sciences

Economics
Education
Family Life
Government
History
Sociology

Through the Social Sciences the students learn to project themselves into the world past, present, and future, which lies beyond the Denison community.

Each Denisonian lives through eight credit hours of Western Civilization.

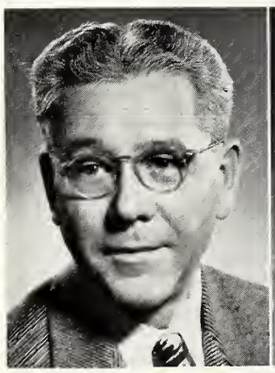

LELAND J. GORDON, B.S., M.A., Ph.D., Senior Professor and Chairman, Department of Economics.

PAUL E. NELSON, JR., B.A., M.A., Ph.D., Associate Professor.

JAMES R. ELLIOTT, A.B., M.A., Ph.D., Assistant Professor.

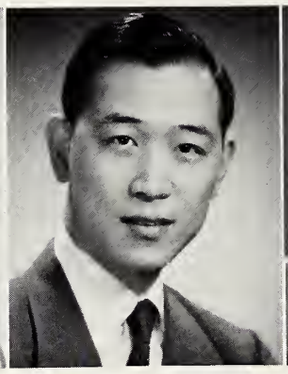

ALPHA C. CHIANG, B.A., M.A., Ph.D., Assistant Professor.

ROBERT S. CARTER, B.S., M.A., Ph.D., Associate Professor of Psychology and Chairman, Department of Education.

E. CLARK MORROW, A.B., LL.B.; Visiting Lecturer of Government.

G. WALLACE CHESSMAN, A.B., M.A., Ph.D., Assistant Professor and Chairman, Department of History.

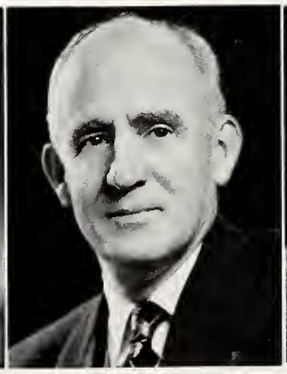

WILLIAM T. UTTER, B.S., A.M., Ph.D.; Senior Professor.

MORTON B. STRATTON, A.B., A.M., Ph.D., Professor.

WYNDHAM M. SOUTHGATE, B.A., M.A., Ph.D.; Professor.

Dr. Southgate makes the experience a memorable one.

IRVING E. MITCHELL
A.B., M.A.
Professor and Acting
Chairman, Department
of Sociology

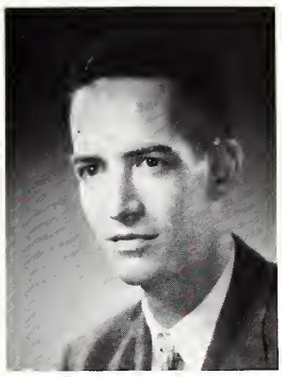

DONALD M. VALDES
B.A., M.A.
Instructor

SAMUEL D. SCHAFF
A.B., M.A., Ed.D.
Assistant Professor of
Education

JOHN R. CRIST
A.B., M.A., Ph.D.
Associate Professor
Chairman, Departm
Family Life

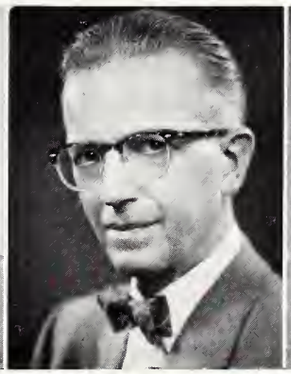

STEPHENS

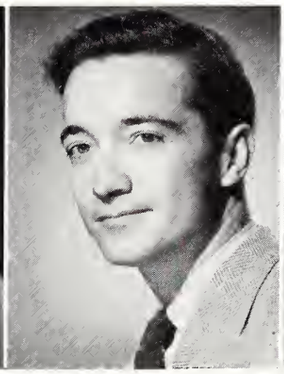

FREDERICK M. WIRT
B.A., M.A.
Assistant Professor

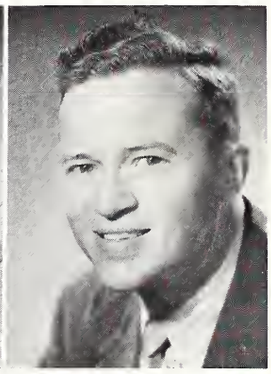

ROBERT CORY, JR.
A.B., M.A., Ph.D.
Assistant Professor

NORMAN H. POLLOCK
A.B., A.M., Ph D.
Associate Professor of
History

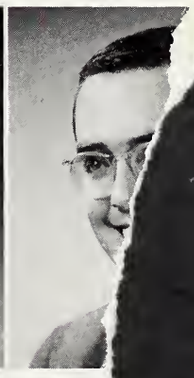

WILLIAI

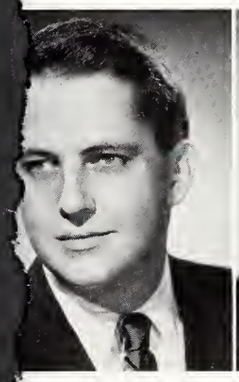

VID S. WATSON
B.A.
Instructor

FRANCIS B. HELD
A.B., A.M.
Instructor

The Arts
Art
Music
Theatre

The various courses in art, music, and theatre give each student an opportunity for individual expression. Through the General Education courses in these subjects, an attempt is made to stimulate in all students an appreciation for the various forms of art.

Who enjoys D-Day the most—the students or the winning faculty quartet?

HORACE KING
A.B., A.M.
Professor and Chairman,
Department of Art

KARL KARHUMAA
B.F.A., M.F.A.
Instructor

ROBERT L. MATTERS
A.B., M.A.
Instructor

ROBERT R. BURKERT
B.S., M.S.
Instructor

KARL H. ESCHMAN
Ph.B., A.M.
Senior Professor and
Director of the
Conservatory of Music

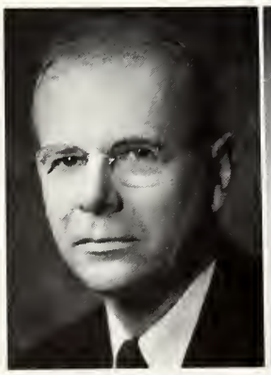

BRAYTON STARK
Mus.B., A.B., A.M.,
F.A.G.O.
Associate Professor

SAM GELFEF
Associate Profes

Y
sor

ROBERT MILLER
Mus. B., Mus. M., Licence
de Concert
Assistant Professor

Ed Wright directs a rehearsal of the Mother's Day production, "The Heiress."

GEORGE R. HUNTER
B.F.A. in M.Ed.
B.F.A. in Mus.
M.F.A. in Mus.
Instructor

EDWARD A. WRIGHT
A.B., A.M.
Professor and Chairman
Department of Theatre Arts

WILLIAM O. BRASMER
B.S., M.A.
Associate Professor

RICHARD G. SMITH
B.S., M.A.
Instructor

NISC

1831

1956

Things Traditional

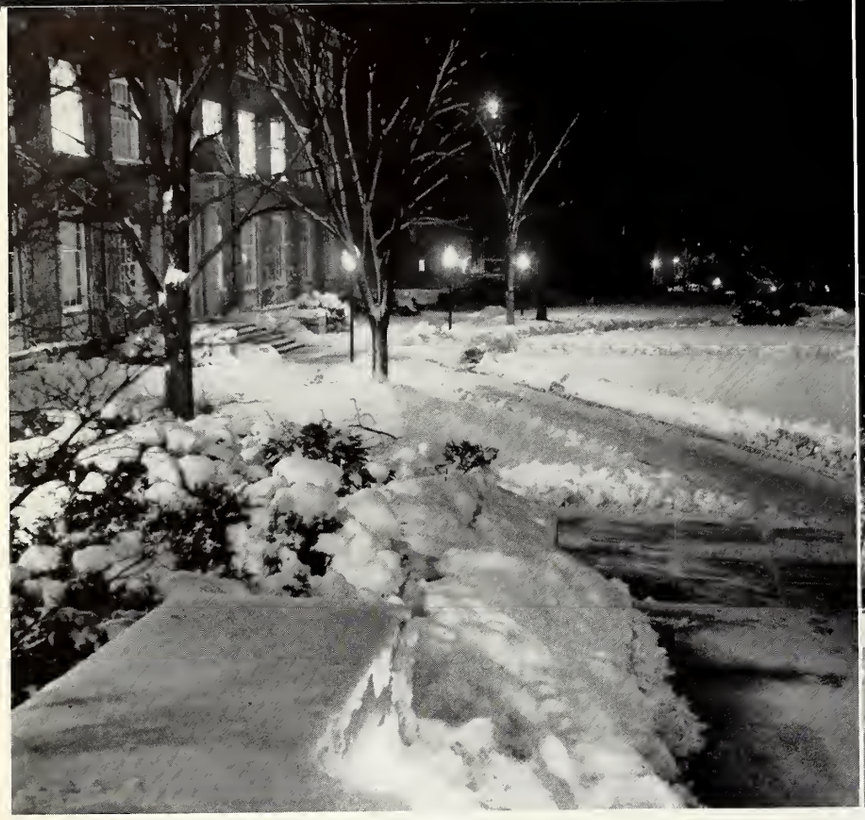

On the library steps—a chilly break from studying.

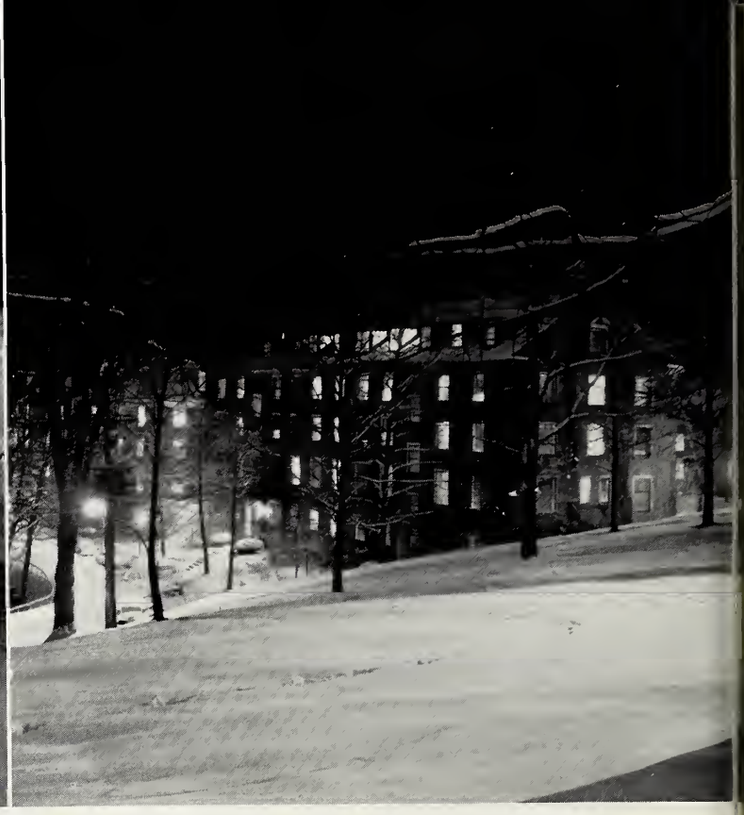

10 p.m.—an icy traffic jam in back of the uphill dorms.

In the Serenity of a Winter Night . . .

The soft snow covers all with its quiet blanket . . . . sliding to early 8 o'clocks, snow ball fights on the Quad, cars stuck on the drag and resulting late minutes all come with the winter's chilly blast.

Low gear for a running start up the treacherous drag.

A muffled walk from sorority circle.

A successful trip up the drag completed with the aid of cinders.

The President's House.

Or in the Bustle of a Sunny Day.

Denison is known for the beauty of its campus. Its setting on the steep hills is known to all—especially the Freshman girls. A casual atmosphere pervades the college in its natural surroundings which promotes informality and easy sociality.

A bird's eye view of the familiar academic quadrangle.

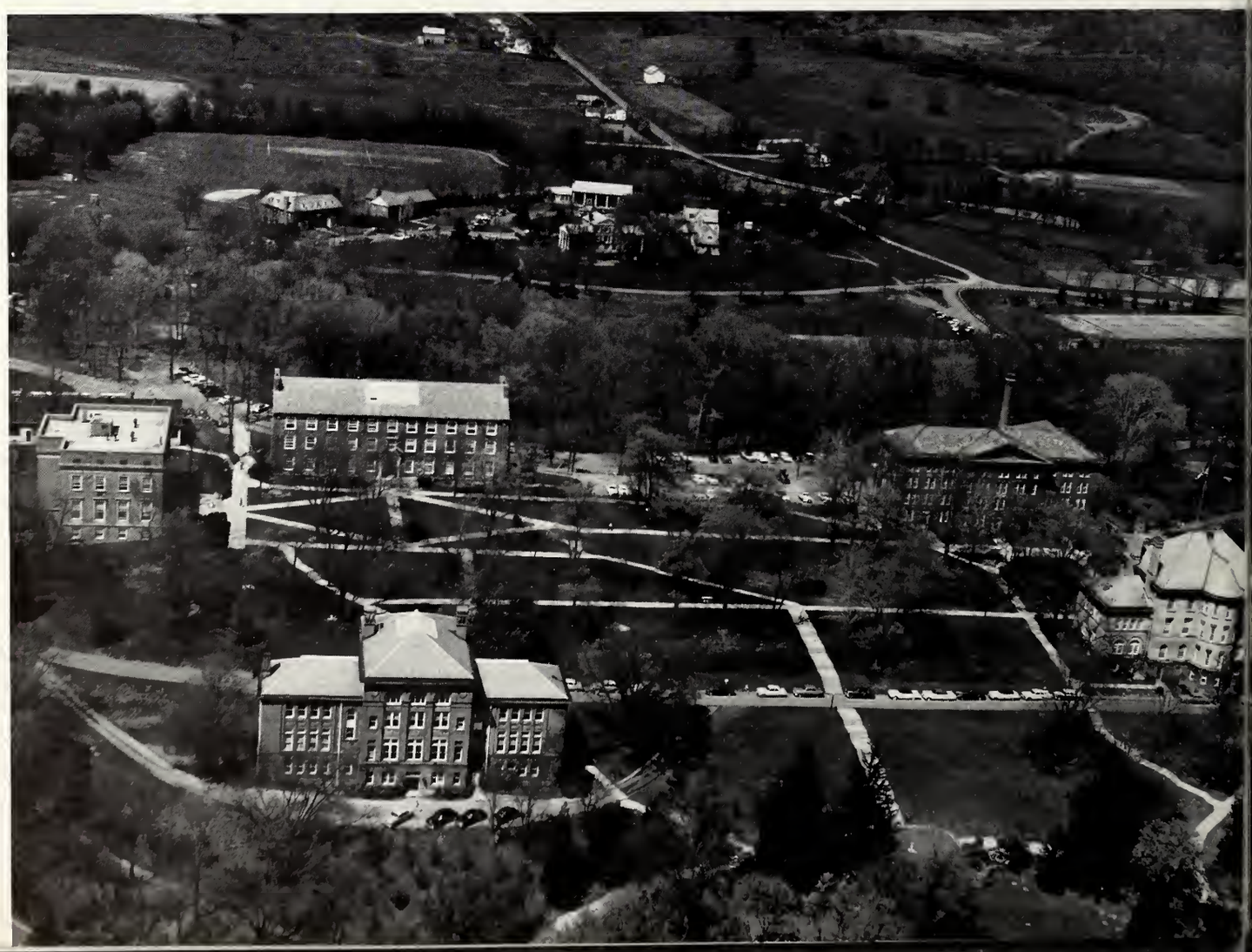

A busy place on Monday afternoon.

Stomping ground of fraternity men.

The lower campus in the spring.

Gray matter is strained as Freshman testing begins.

Marty Collin faces Rollie's lens.

Hold your breath; it's a T.B. X-ray.

Bill Sadd explains the intricacies of the library to a group of Freshmen.

Orientation Week . . .

Ernie Neckerman and Carol Emshoff share a joke at the Freshman picnic.

And It All Began . . .

A crowded dance floor at the Freshman mixer.

The Maze of Registration . . .

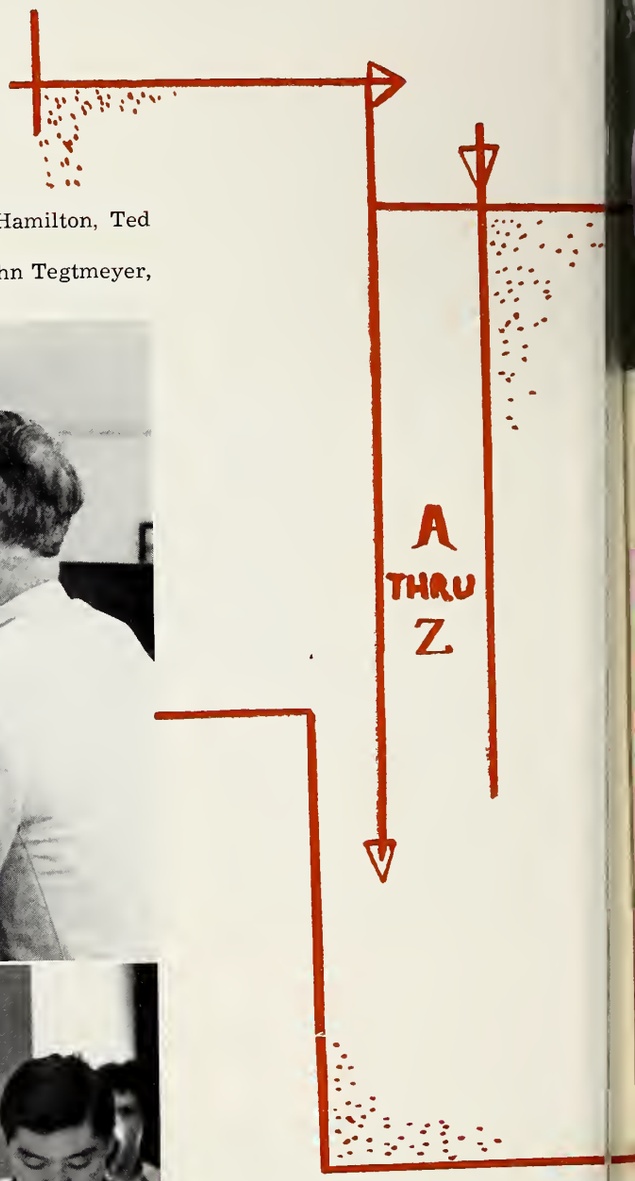

Scheduling simply can't be that problematic think Marv Smith, Weezie Hamilton, Ted Bosler, and Sandy Kuhl in talking with Mr. Fitch.

There goes the balance in the checkbooks of Jim Cook, Dick Jablonski, John Tegtmeyer, Leon Speroff, and Youngil Lim.

Bill Lewis and Bob Hohs cut some of the red tape of registration.

A serious moment spent with his advisor, Dr. Lindsey.

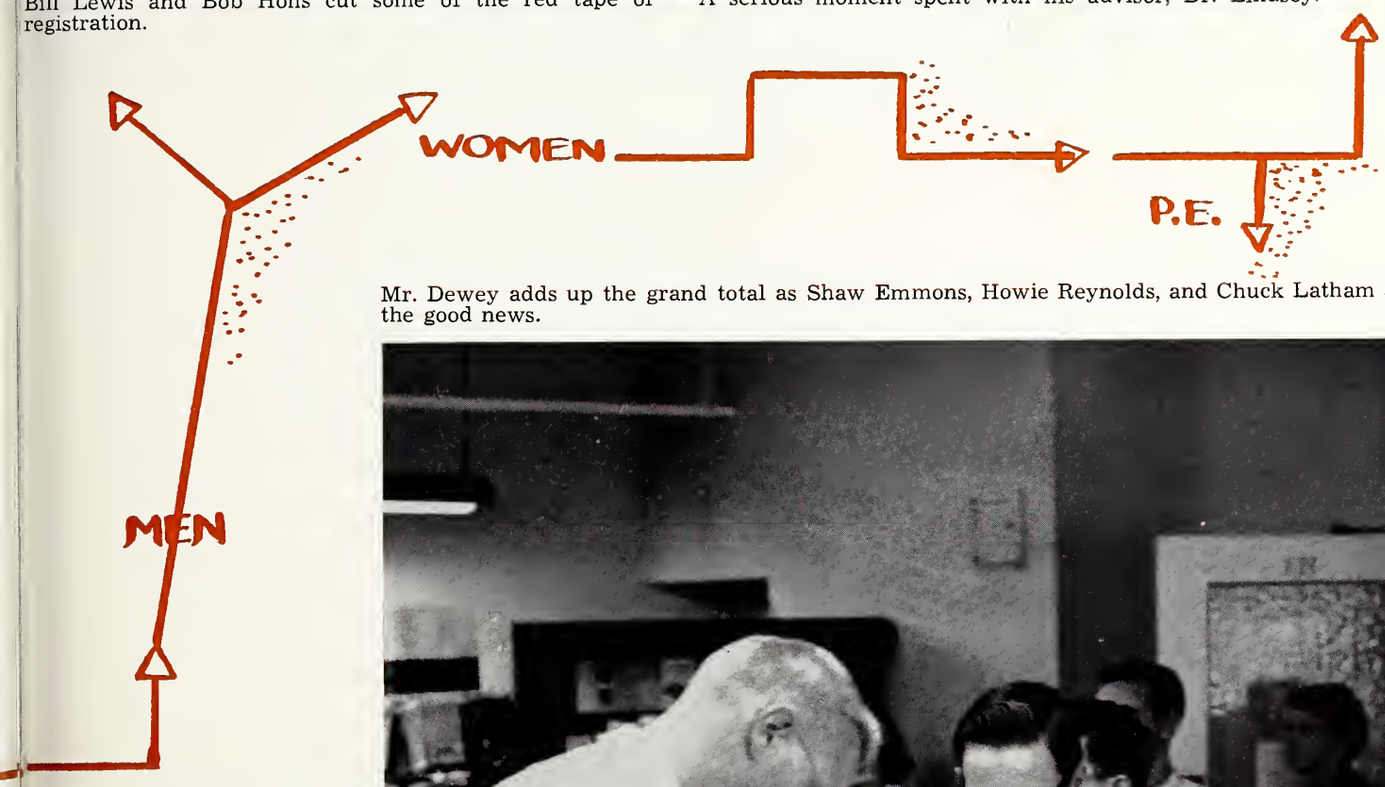

Mr. Dewey adds up the grand total as Shaw Emmons, Howie Reynolds, and Chuck Latham await the good news.

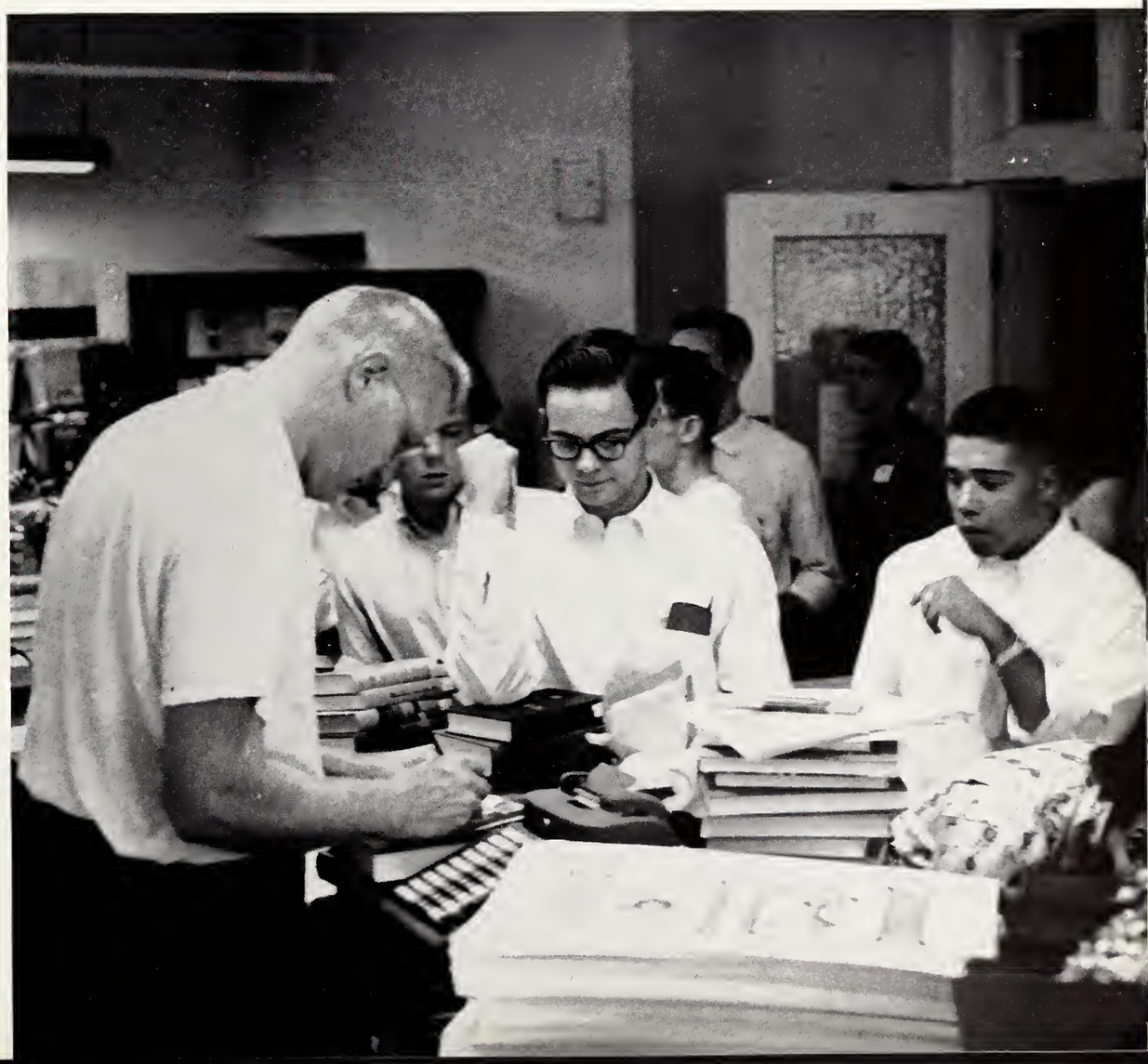

Mark Smith explains Denison rushing to enthusiastic freshmen.

Rushing on Fraternity Row

Mrs. Johnston, Herb Ernst, Tom Davis, John Emanuelson, Frank Athey, and Art Gneiser enjoy a talk on the Sigma Chi porch.

A big welcome is extended to freshmen Ed Hanlon, Jack Thompson, and Buz Baker by Betas John Adams and Pete Armacost.

Jay Baird, Ron Tonneberger, and Bill Shorney rushing at the Phi Gam house.

Refreshments anyone? Dick Lowden, Ken Reighard, Jack Dudley, Lloyd Mott, Bob Whitlatch, and Herb Ehresman at the DU house.

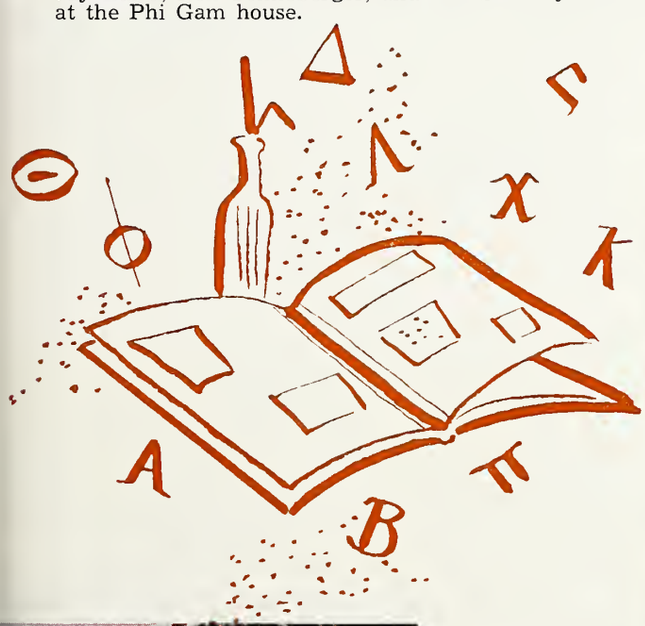

A few "sounds" provided by George Hill, Jack Olcott, Bruce Gilbert, and Peers Fawcett at the Kappa Sig house.

Sorority Circle

Open house with the Tri-Delts: Pat Sawyer, Claire Albershart, Ann Beckner, Priscilla Dempcy, Phil Edwards, Judy Anderson, Judy Bash, and Zibs Everett.

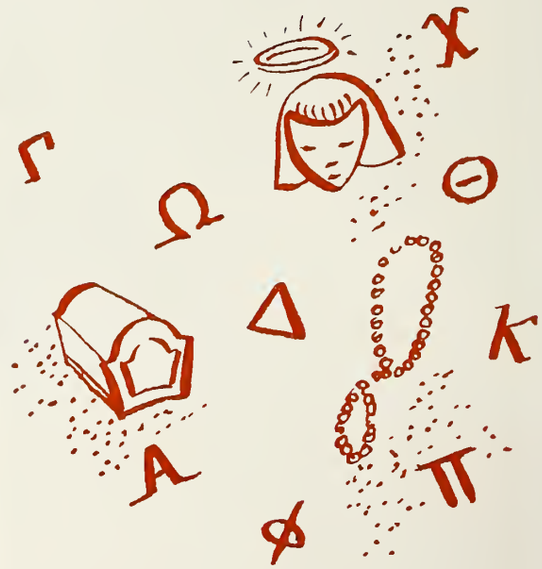

You'd never guess, but it's Gussie Baker, Pat Nickels, and Dottie Cartland at the Kappa house.

Ann Linder, Lee Brown, Mary Tallentire, Janet Cameron, Wendy Williams, Barb Denison, and Barb Giffin at the AOPi novelty party.

and the Whirl of Rush

Rushing began at an earlier date this year and, after many exciting rounds of parties, pledging was held on October 4th.

Betsy Phelps presents the traditional white rose at the Delta Gamma final party.

Best clothes, smiles, and fun at the Pi Phi final party. Pictured in front: Patsy Nittskoff, Barb Ford, Pat Brant, Betty Beckly, Jean Wilson, and Jan Siegel. In back are: Anita Younkman, Betsy Oberlin, Christy Lundstrum, Linda VanAtta, Nancy Hunting, and Judy DeVille.

Swasey Chapel

Swasey Chapel is the scene of weekly Monday morning convocations during which outside speakers discuss topics of general interest. Chapel services held each Thursday evening are of a religious nature.

On the way to 11 o'clock convocation on a spring Monday.

Tunes ring out over the Licking hills as Jack Averill plays the bells in the chapel tower.

The lighting of the candles—by John Kenower.

Voices of the Concert Choir fill the chapel with music.

Tickets punched, then back to the house or the dorm—Hurry, it's time for lunch!

Our inspiration.

Christian Emphasis

Each semester a series of related programs and discussions are held covering a period of several days. These events are sponsored by the Denison Christian Emphasis Program and are appropriately called Christian Emphasis Days. These are designed to stimulate thinking and help the student in applying Christian principles to situations found in everyday life.

A discussion group at Curtis hall.

Days . . .

Sigma Chis, Chuck Bentz, Bill Giles, Roger Beglen, Bill Jones, and Bill Hoot, informally discuss the topic of the week with Dean Smith.

Speaker of the day, Joseph F. Fletcher, with Howie Reynolds and Ann Linder.

More informal talks at the Student Union.

Homecoming . . .

Queen Lois Ladley reigns over the homecoming festivities with attendants Jeanne McKenzie and Phyl Stanbarger as escorts Bud Dickinson, Chuck Fischer, and Dick Trimbur look on.

An exciting game holds the attention of the spectators.

Some rugged action as the "Big Red" pushes toward a goal.

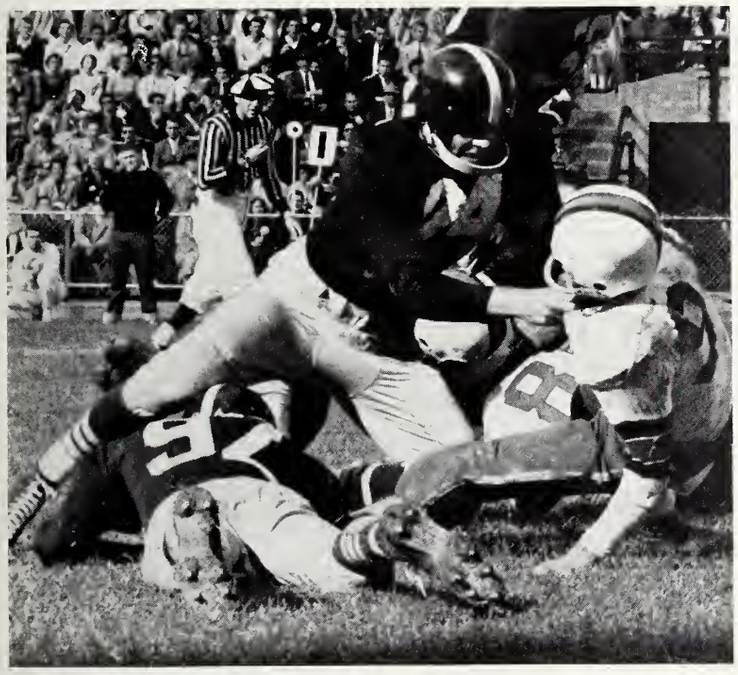

Fran Smith accepts the trophy for the Kappa's first place award for the best house decorations from Jerry Florez.

President Knapp plants the traditional kiss upon the lips of Queen Lois Ladley.

MOP UP THE

POUR IT ON, DENISON
A-SALT THE

WELL WOOST
LUCKY STRIKE
"IT'S TOASTED"
CIGARETTES

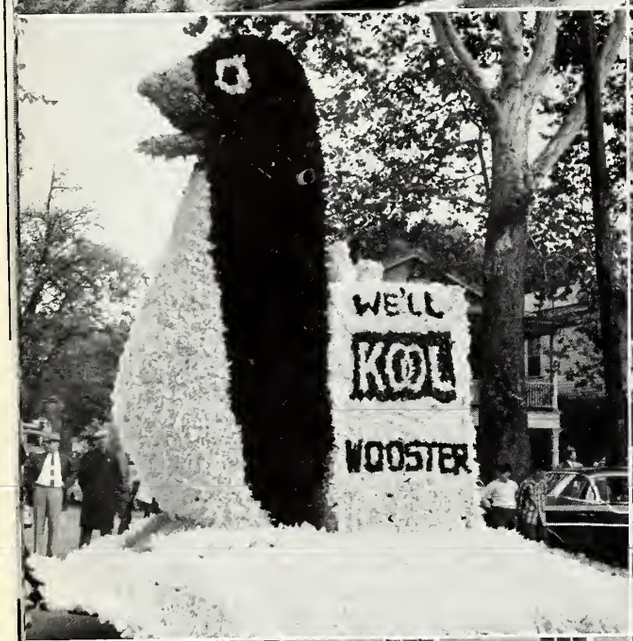
WE'LL
KOOL
WOOSTER

DIVISION OF
RICHARDSON
CANDY CO

IF IT'S
DENISON
IT'S GOT TO BE
GOOD

We Go All Out for the Alums

First place went to Kappa Kappa Gamma for sorority decorations.
FIRST ROW: Kappa Kappa Gamma, Pi Beta Phi, and Phi Delt and AOPi characters.
SECOND ROW: Phi Delta Theta float (second prize), Sigma Chi float, SAE character.
THIRD ROW: Stone Hall, Delta Gamma, Kappa Alpha Theta character.
FOURTH ROW: Pajama parade about to begin. Torches lighted—let's go! We're on our way—what some people wear to bed! Characters lead the way.

As the alumni return to the campus, sororities and Freshmen girls madly decorate their houses and dorms, while fraternity men stay up all night building floats. Ridiculous characters stroll on campus and invade the classrooms on Friday. An enormous bonfire blazes as the Freshmen parade in their traditional torchlight pajama parade.

The parade through Granville, the football game, and the dance where prizes are awarded for the best decorations climax the weekend. The theme for floats and decorations this year was advertising slogans.

Too many cooks didn't spoil this broth as Beta Theta Pi cops the first place trophy for the best float using the Campbell soup slogan—"Mmmmmmm Good."

The Betas go ancient for the colorful parade.

Townfolk relive early history.

Granville Sesquicentennial

Marking one hundred and fifty years of community living, Granville celebrated this anniversary with a speech by Governor Lausche, dramatic episodes depicting the early history of the town, a parade, and the opening of the new museum.

An early steam powered tractor moves slowly down Broadway.

Governor Lausche arrives with Dr. William Utter, curator of the new museum.

Everybody, including the campus canines, will remember the final chapel service held outdoors.

Denison's one hundred and twenty-fifth year was filled with many events which added to the educational experiences of its students. Well known figures in many fields made generous contributions of their talents to the students' lives.

Franklin G. Smith, Frederick C. Crawford, Cyrus W. Eaton, and Randolph Eide make plans to launch the $10,000,000 building fund drive at the 125th Convocation.

The 1952 Democratic vice-presidential candidate, Senator John Sparkman keynoting the mock Democratic convention.

Mmmmmmmmm! Shrimp! Dig in.

Good Times

A crowded dance floor, a beautiful night, and a big name band—what more could one ask for?

Were Had by All.

The Dixieland Rhythm Kings jam it up after a basketball game.

The all school calendar is ordinarily so filled with events, it is often difficult to schedule activities during the school year. The different functions range from informal parties at the houses to big all-school dances. Nancy Timms and Bill Jones served as all-school co-social chairmen this year.

Doug James, John Wood, Nancy Timms, and Bill Jones raise the flags to decorate the fieldhouse for the Stan Kenton registration dance.

Sororities work together in decorating for the Panhellenic dance.

This poor little pig didn't quite make it to market.

Doug James gives the signal to begin the traditional Frosh—Soph tug-of-war over Racoon Creek on a typical drenching D-Day.

D-Day!

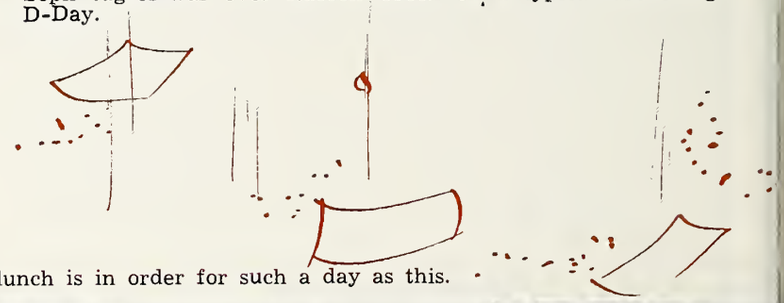

Picnic lunch is in order for such a day as this.

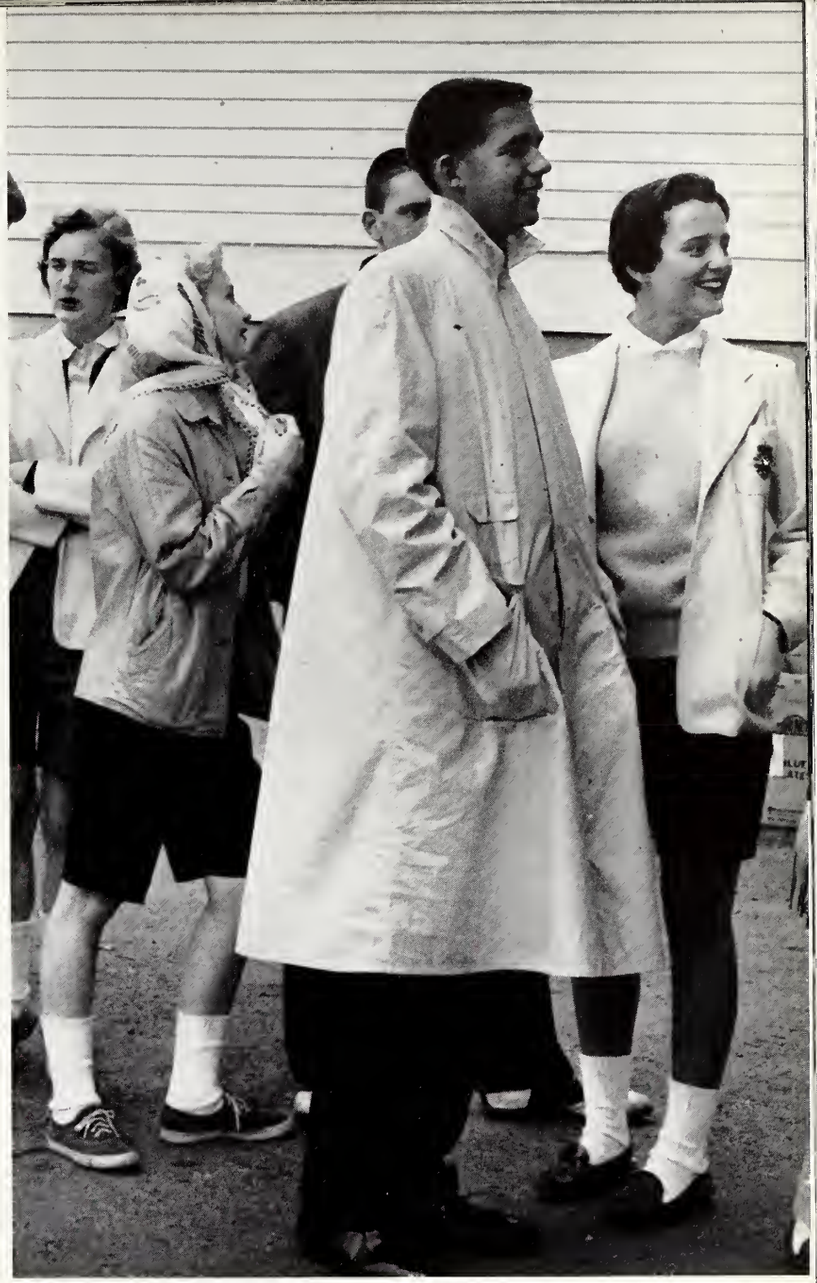

"Here we stand like birds in the wilderness waiting for our food" say Barb Gobel, Jean Cahill, Jim Cooke, Jack Chain, and Judy Bruce in the long line.

dreamy
dopey
doze .....
daffy
droll
diversions .....
dismal
dark
damp
dank
downpour .....
delightful
drenched
dinner .....
dates .....
dusk
dance .....
refreshments!
D-DAY

Freshmen wash and polish cars to raise funds for the less fortunate.

Bonds of Friendship . . .

Keith Opdahl, Bill Heiser, and Ginny Wallace in the process of writing the script.

Bobbi Patek, choreographer, listens in rapt attention as composer Chuck Knapp runs through a new tune.

Mimi Miller joins in the fun entertaining at Colwell dining hall.

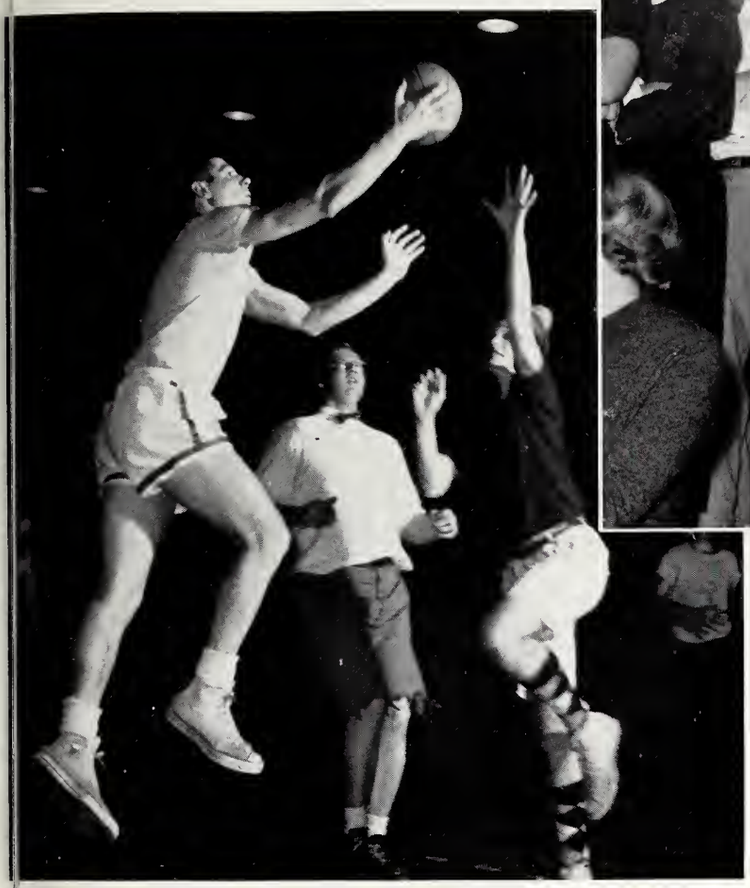

Theta Eta Chis battle it out against the faculty crew for humorous basketball honors.

Once each year the Denison Community works together in a concerted effort to raise money for combined charities. Various groups on campus sponsor projects to raise these funds. In connection with this drive a musical show, "On the Rocks," was written, composed, directed and produced by the students. With the music of Chuck Knapp, under the direction of Bill Heiser and Barbara Werner, and the cooperation of all those involved the show proved to be a success. Records were broken as contributions exceeded the expectations of Bonds of Friendship Chairmen, Art Baker and Betsy Phelps.

Bobby Werner and Biz Taylor, director of the chorus, watch a sequence as Bill Heiser discusses a detail with Dick Woods.

Sue Jordan makes use of spare minutes during rehearsals as Cinny Sanders and Shirley Smith discuss important matters on the floor.

Ken Wright philosophizes at the fraternity dinner.

Initiation in the woods . . . . "Okey, dokey"!

"On the Rocks"

Help behind the scenes—the construction crews builds the flats.

Ken Roberts and Mary Wright at the railway station.

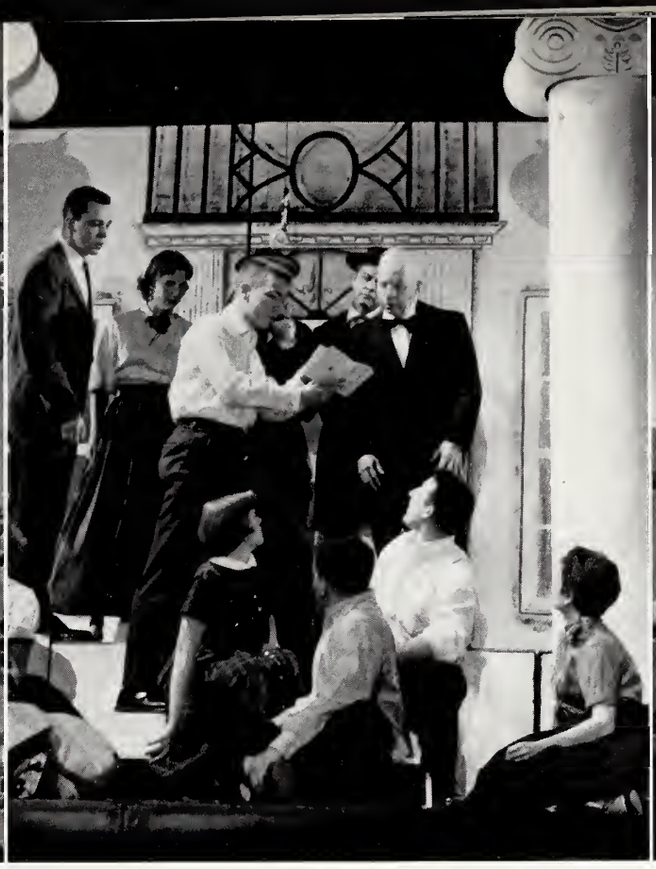

Found at last—a loophole in the D-Book!

"One Girl is Not Enough," sings Jess Matlack to Bev Trott.

Ken Wright as Mr. Hicks sings to love-struck Lori played by Mary Wright.

It's a bloomer raid in Parsons Hall! ! !

A bevy of beauties—the Queen and her court; and their escorts: Jane Weisenbarger, Bill Vandever, Barbara Werner, John Baumes, Betty Tompkins, George Peters, Queen Doris George, Doug James, Judy Anderson, Bob Taylor, Ann McAbee, John Chamberlin, Barb Jones, and Al Preucil.

May Day

All hail the Queen of May! Long may she reign. A high point during a crowded Mother's Day weekend is the crowning of the Queen of the May.

Village children dance around the May pole in honor of the Queen.

The royal couple departs.

Queen of the May attended by village children.

The President's party leaves the shade and prepares to enter the field house.

Graduation . . .

Seniors rise to receive their degrees.

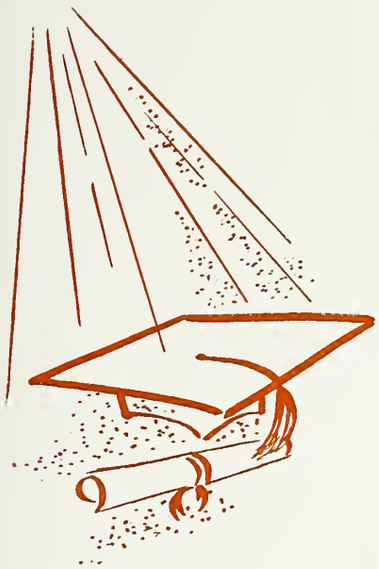

Cliff Clemons receives his diploma and a final handshake from President Knapp.
Karl Eschman accepts his honorary degree in recognition of his forty-three years of service at Denison.

Commencement exercises completed, it's time to start home.

Beth Chadwick shows her sister her certificate of four years of learning.

Adytum Queen

Steve Allen, popular star of screen, television, and NBC's "Tonight" show, was selected by the Adytum staff at a dinner meeting to judge candidates for the 1956 Adytum Queen contest.

His choice to grace the pages of this book was dark-eyed, vivacious Miss Jane Botsford, Junior member of Pi Beta Phi from Grosse Pointe, Michigan.

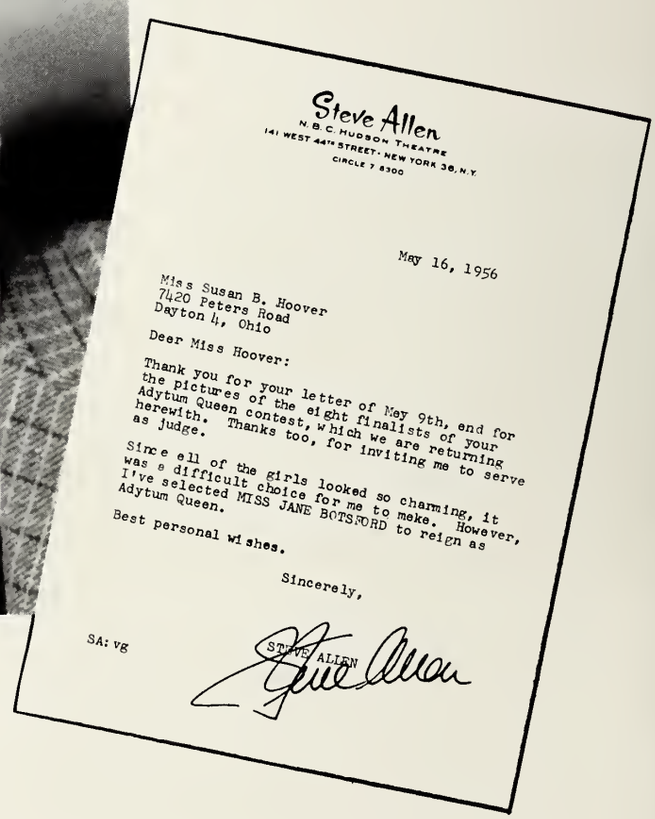

Steve Allen
N.B.C. HUDSON THEATRE
141 WEST 44TH STREET · NEW YORK 36, N.Y.
CIRCLE 7 8300

May 16, 1956

Miss Susan B. Hoover
7420 Peters Road
Dayton 4, Ohio

Dear Miss Hoover:

Thank you for your letter of May 9th, and for the pictures of the eight finalists of your Adytum Queen contest, which we are returning herewith. Thanks too, for inviting me to serve as judge.

Since all of the girls looked so charming, it was a difficult choice for me to make. However, I've selected MISS JANE BOTSFORD to reign as Adytum Queen.

Best personal wishes.

Sincerely,

STEVE ALLEN

SA: vg

Adytum Queen Jane Botsford

Pi Beta Phi

Junior Prom Queen Gladys Yates

Kappa Alpha Theta

Homecoming Queen Lois Ladley

Kappa Kappa Gamma

May Queen Doris George

Kappa Alpha Theta

Mary Jo Shaffer, Sweetheart of Sigma Chi
Judi Bruce, SAE Sweetheart
Mary Decker, Delta Upsilon Orchid Queen
Nancy Jean Ogilvie, Lambda Chi Crescent Queen

1831

1956

Personalities

ABELL, DAVID ROBERT, Butler, Pennsylvania; Social Studies.

ACKERMAN, CYNTHIA LEE, Mansfield, Ohio; History.

ADAMS, JOHN JILLSON, Richmond, Virginia; Government.

ALBERSHART, CLAIRE ELIZABETH, Fort Thomas, Kentucky; English.

ALLEN, BONNIE JEAN, Evanston, Illinois; Psychology.

AMES, PRISCILLA, River Forest, Illinois; Psychology.

ANDERSON, JUDITH CAROL, Chagrin Falls, Ohio; English.

ATHEY, FRANCIS LESLIE, Milwaukee, Wisconsin; Economics.

AVERILL, JACK MERLE, Maywood, Illinois; Music.

BAKER, DIANE DE HAVEN, Coconut Grove, Florida; History.

BARBIER, RUTH JEAN, Springfield, Vermont; Physical Education.

BARNETT, SONDRA LEE, Mansfield, Ohio; English.

Migration

1

9

5

6

Seniors Barb Jones and Jay Beck lead the Denison student body to the migration at Muskingum.

BARRINGER, WILLIAM CHARLES,
Fairview Park, Ohio; Chemistry.
BATE, JUDITH ELLEN,
University Heights, Ohio; Art.
BATES, MARYLAN ELAINE,
Zanesville, Ohio; English.
BAUMES, JOHN ROSS,
Cincinnati, Ohio; History.

BECK, JAY SHIELDS,
Eggertsville, New York; Speech.
BECK, NANCY CAIN,
Kent, Ohio; Economics.
BECKNER, ANN IELEEN,
York, Pennsylvania; Speech.
BELT, SUSAN LOUISE,
Maumee, Ohio; English.

to Muskingum—Flapper Style

BERLIN, ALLISON JANIS,
Coraopolis, Pennsylvania; Biology.
BERRY, EARL RICHARD,
Michigan City, Indiana;
Chemistry.
BIGLER, JAMES STERLING,
Drexel Hill, Pennsylvania;
Economics.
BILLET, DAVID
LAWRENCE,
Lyndhurst, Ohio;
Government.

BISWAS, NAREN,
Granville, Ohio; English.
BOLTZ, AUDREY ANN,
Waukegan, Illinois; Speech.
BOSLER, THEODORE ALLEN,
Indianapolis, Indiana;
Economics.
BOWMAN, JAMES KINSEY,
Berea, Ohio; English.

BOYCE, CAROL ANNE,
Chester, West Virginia; Sociology.
BRINGARD, THOMAS RAY,
Detroit, Michigan; Biology.
BRUMBAUGH, ELSA ANNE,
Painesville, Ohio; Chemistry.
BUCHANAN, GAIL
HADLEY,
Winnetka, Illinois; Theatre
Arts.

BULLOCK, BARBARA ALYCE, Chagrin Falls, Ohio; Government.
BURKHART, CAROL LYNN, Findlay, Ohio; Chemistry.
CALHOUN, DAVID REDFEARN, Evanston, Illinois; Government.
BUTTLER, GAIL, Haddonfield, New Jersey; History.

CAMERON, JANET RINAMAN, Pittsburgh, Pennsylvania; Psychology.
CARR, NATALIE WILLIAMS, Mansfield, Ohio; Sociology.
CARSE, DAVID BRADLEY, Evanston, Illinois; English.
CARTLAND, DOROTHY LEE, Kalamazoo, Michigan; English.

A Snowy Senior Day at

CHADWICK, ETHEL ELIZABETH, Lakewood, Ohio; English.
CHAIN, JOHN THOMAS, Chardon, Ohio; History.
CHAPMAN, ANN LESLIE, Evanston, Illinois; English.
CHAPPELL, JOAN, Eggertsville, New York; Mathematics.

CLARK, SARAH ANN, Wellsville, Ohio; Psychology.
CLEMENTS, DOUGLAS MATTHEW, Alplaus, New York; Chemistry.
CLEMONS, CLIFFORD MITCHELL, Mariemount, Ohio; Economics.
CMARADA, GERALDINE KATHERINE, Clairton, Pennsylvania; English.

COLLIER, RHEA ANN, Chagrin Falls, Ohio; Psychology.
CONWAY, KENNETH EDWIN, Norwalk, Ohio; Economics.
COOK, JAMES DONALD, Ashville, Ohio; Physical Education.
COOK, JANE CHARLOTTE, Franklin, Michigan; Psychology.

CORDES, JOHN LOUIS,
Granville, Ohio; Spanish.
CORDISCHI, ANDREW FRANK.
Granville, Ohio; Economics.
CORNELL, ROBERT WILLIAM,
Gates Mills, Ohio; Biology.
CRISLIP, JON TERRANCE,
Akron, Ohio; Speech.

CURRAN, CHRISTOPHER AMBROSE,
Chicago, Illinois; Biology.
CURRY, CAROLYN,
Homer, Michigan; Psychology.
DAVIS, THOMAS AUSTIN,
North Middletown, Kentucky; Mathematics.
DAVISON, MATTHEW,
Flint, Michigan; History.

DECKER, MARY GRACE,
Bedford, Ohio; History.
DELICATE, ANN,
Edwardsville, Illinois; Mathematics.
DOLAN, JAMES ANTHONY,
Jamestown, New York; Speech.
DOLD, JOHN ALLEN,
Wilmette, Illinois; Economics.

Deeds Field

Participating in the half-time events are Annie Beckner, Jay Beck, Bonnie Allen, Dick York, Pris Ames, Ann Delicate, Dave Wyse, Joan Chappell, Joyce Thaeler, Margie Miller, Elsa Brumbaugh.

1

9

5

6

DUNN, ANN COURTRIGHT, Shaker Heights, Ohio; English, Sociology.

EAKIN, THOMAS CAPPER, Shaker Heights, Ohio; History.

EBERBACH, ELIZABETH KATHERINE, Milwaukee, Wisconsin; History.

EHRESMAN, HERBERT OTTO, Trenton, Ohio; Geology.

EKBERG, CAROL JEANNE, Cranston, Rhode Island; History.

ENGBERS, MARCIA LOU, Grand Rapids, Michigan; Art.

ERNST, HERBERT, Piqua, Ohio; Government.

ESSINGER, SANDRA LOUISE, Toledo, Ohio; Theatre Arts.

FALCH, SALLY LOUISE, Brecksville, Ohio; History.

FEID, ROBERT BYRNES, Weehawken, New Jersey; Geography.

FELLMAN, WILLIAM STEVENS, Milwaukee, Wisconsin; Speech.

FOOT, ANNE ELIZABETH, Akron, Ohio; English.

"Come On, 1956

Crazy kids cut classes to caper on the quad.

FORD, FRANCIS GUALDO, Princeton, New Jersey; Government.

FULLMER, ARTHUR LEE, Rocky River, Ohio; History.

GAENSLEN, EUGENE CHARLES, Wilmette, Illinois; Biology.

GASKILL, SALLY PRICKETT, Swarthmore, Pennsylvania; Government.

GEORGE, DORIS ALLAN, Darien, Connecticut; Speech.

GIBBS, ARTHUR EDWARD, Canton, Ohio; Economics.

GILBERT, BRUCE ALEXANDER, Glen Ellyn, Illinois; Sociology.

GILES, WILLIAM YALE, Cincinnatti, Ohio; Economics.

Gang, Live It Up"

GORDON, BRUCE PRESTON, Salem, Ohio; English.

GRIMLEY, MARILYN IRENE, Yardley, Pennsylvania; Sociology.

GUIDOTTI, VINCENT, Cleveland, Ohio; Economics.

HALES, LYNN CORTIS, Winnetka, Illinois; Community Recreation.

HALL, RICHARD HAMMOND, Cleveland Heights, Ohio; Sociology.

HALLORAN, JAY COURTNEY, West Orange, New Jersey; Psychology.

HAYNES, WILLIAM JOHN, Pittsburgh, Pennsylvania; Physical Education.

HEBARD, JOHN BRIGHAM, Salem, Massachusetts; English.

HEDLUND, REUBEN LEE, Chicago, Illinois; Economics.

HEISER, WILLIAM DOAN, Winnetka, Illinois; Theatre Arts.

HEISEY, GEORGE DUNCAN, Newark, Ohio; English.

HENDRICKSON, WILLIS CHARLES, Pittsburgh, Pennsylvania; Psychology.

HILL, SUANNE KAY, Wellington, Ohio; Music.
HOTES, WILLIAM JOSEPH, East Cleveland, Ohio; Government.
HOWARD, LEE MARSHALL, Park Ridge, Illinois; History.
HUBBARD, JAMES FRANKLIN, Chagrin Falls, Ohio; Geology.

HUDSON, NORMA JEFFERY, Birmingham, Michigan; Art.
HUNDLEY, HENRY RHODES, Detroit, Michigan; Education.
JAMES, DOUGLAS HAROLD, Toledo, Ohio; Government.
JENKINS, JANET MARILYNN, North Bend, Ohio; English.

On Their Day Seniors Revolt

JOHNSON, EVELYN FLORENCE, Ho-Ho-Kus, New Jersey; French.
JOHNSONBAUGH, ROGER EARL, Defiance, Ohio; Biology.
JONES, BARBARA, Springfield, Pennsylvania; Physical Education.
JONES, DAVID LANE, Cleveland Heights, Ohio; Biology.

JONES, WILLIAM HARVEY, Grosse Pointe, Michigan; History.
JORDAN, JERRY DALE, Mount Vernon, Ohio; Geology.
KEYS, NOEL WILEY, Berkeley, California; Psychology.
KIRSHEMAN, ELIZABETH CAROLINE, Montclair, New Jersey; Spanish.

KNAPP, CHARLES LINCOLN, Zanesville, Ohio; Government.
KOELB, MARY ELIZABETH, Washington, D.C.; Music.
LA FEAN, ELIZABETH WORKMAN, Hanover, Pennsylvania; Sociology.
LENNON, CYNTHIA, Akron, Ohio; Speech.

LEONARD, NANCY HULL,
Stow, Ohio; Sociology.
LINDSAY, THOMAS EDGAR,
Ivyland, Pennsylvania; Theatre.
LITTLE, JOAN MAY,
Shaker Heights, Ohio; History.
LOGCHER, BETTY FROUWKE,
Scarsdale, New York;
English.

LONAS, HAL CASE,
Navarre, Ohio; History.
LONAS, WEBSTER MONROE,
Navarre, Ohio; Economics.
LONGANECKER, ROBIN LYNN,
Brookville, Ohio; Music.
MacKIMM, CAROL SYVERTSEN,
Rocky River, Ohio;
Psychology.

McABEE, ANN ROBERTA,
Canton, Ohio; Speech.
McBRIDE, NANCY LOUISE,
St. Clairsville, Ohio; English.
McCOY, WILLIAM JAMES,
Sisterville, West Virginia;
Economics.
McINTOSH, BRUCE BENNETT,
Cincinnati, Ohio;
Government.

at Spring Valley

While the underclassmen are hard at work the Seniors relax.

1

9

5

6

McLAUGHLIN, JENNETE ANN, Grand Rapids, Michigan; Psychology.

MALASKY, MARY SUZANNE, Detroit, Michigan; Community Recreation.

MANN, CHARLES KRISE, North Lawrence, Ohio; Biology.

MARSTON, JOHN TUCKER, Gates Mills, Ohio; Economics.

MEYER, CARL WALTER, Rocky River, Ohio; Speech.

MILLER, MARJORIE LOUISA, Rocky River, Ohio; English.

MILLER, PATRICIA JOAN, Columbus, Ohio; Sociology.

MOHR, EMILY RUTH, Chicago, Illinois; English.

MOORE, BARBARA LOUISE, Chagrin Falls, Ohio; English.

MUSKOFF, JOHN PAUL, Navarre, Ohio; Economics.

MYERS, AUDREY LOU, Toledo, Ohio; Psychology.

NASH, KENNETH CHERNEY, Granville, Ohio; Music.

On Senior

1 9 5 6

Norma Walker, Ann Dunn, Nancy Beck, Doris George, Evelyn Johnson, Rhea Collier, Nicki Nicola, Barb Bullock and Bonnie Zoeller enjoy bridge and music behind Shaw.

NELSON, ROBERT NORMAN, Jamestown, New York; Biology.
NEUMAN, CAROLE CATHRYN, Sharpsville, Pennsylvania; English.
NEUMAN, LYDA LLOY, Sharpsville, Pennsylvania; English.
NICHOLS, DAVID MARSHALL, Youngstown, Ohio; Speech.

NICOLA, NANCY ANN, Shaker Heights, Ohio; Sociology.
NILES, VIRGINIA, River Forest, Illinois; Speech.
OPDAHL, KEITH MICHAEL, Oak Park, Illinois; English.
PALMER, AUDREY, Hamden, Connecticut; English.

Day Anything Goes

PATTISON, DONALD MELVIN, Cleveland, Ohio; Economics.
PETERSON, SHIRLEY POWELL, Indianapolis, Indiana; Government.
PIERCE, JANET NORMA, Strongville, Ohio; Government.
POBST, NANCY LEE, Jackson, Michigan; English.

POLE, ROBERT CRAIG, Oak Park, Illinois; Economics.
POLETTI, JEANNE AUDREY, Glen Rock, New Jersey; History.
POTEAT, JOHN RUMNEY, Louisville, Kentucky; History.
PRESTON, MALCOLM McGREGOR, Glencoe, Illinois; Economics.

PREUCIL, GEORGE ALAN, River Forest, Illinois; Biology, Chemistry.
PRINE, MARY HELEN, Pittsburgh, Pennsylvania; Art.
RANNEY, GAIL VIRGINIA, Cleveland Heights, Ohio; Biology.
RAYMOND, LARRY WILLIAM, Pittsburgh, Pennsylvania; Speech.

REESE, THEKLA ALICE,
Newark, Ohio; Physical Education.
REID, MARCIA KNIGHT,
Cincinnati, Ohio; Sociology.
REID, MARY LOUISE,
Lima, Ohio; Mathematics.
ROBERTSON, EDWIN STANLEY,
Indianapolis, Indiana; Biology.

ROUCE, PHILLIP JOHN,
Rocky River, Ohio; Speech.
ROUDEBUSH, GEORGE HENRY,
Cleveland Heights, Ohio; Economics.
ROWE, JANICE MAE,
Chesterton, Indiana; Sociology.
SAFREED, PATRICIA ANN,
Berea, Ohio; Sociology.

The Pansy Breakfast

SCHELL, SUZANNE,
Ambridge, Pennsylvania; English.
SCHIEBER, DAVID DWIRE,
Bucyrus, Ohio; English.
SCHMIDT, MARY KATHERINE,
Greenville, Ohio; Chemistry.
SCHUYLER, GILYAN GEORGE,
Granville, Ohio; Religion.

SCHWING, LARRY STEWART,
Bay Village, Ohio; Speech.
SEELEY, JOSEPH JOHN,
New Haven, Connecticut; Psychology.
SHAW, WILLIAM THEADORE,
LaDue, Missouri; Art.
SHELL, RALPH SAM,
Dayton, Ohio; Economics.

SHORNEY, GEORGE HERBERT,
River Forrest, Illinois; Speech.
SHUMWAY, JULIA ELIZABETH,
East Aurora, New York; English.
SILLIMAN, BARBARA ROSEMARY,
Rocky River, Ohio; Physical Education.
SIPPEL, NANCY JEAN,
Midland, Michigan; Mathematics.

SMART, JEAN,
Middleport, Ohio; Sociology.
SMITH, DENNIS ROLAND,
Shaker Heights, Ohio; Psychology.
SMITH, DOUGLAS MASON,
Stevensville, Michigan; Biology.
SMITH, FRANCES LEA,
Grand Rapids, Michigan;
English.

SMITH, GORDON WESLEY,
Dearborn, Michigan; Psychology.
SMITH, RICHARD GOODMAN,
Arlington, Virginia; History.
SNYDER, JANET TURBETT,
Pittsburgh, Pennsylvania;
Sociology.
SPIER, CHARLES EDWARD,
Avon-by-the-Sea, New
Jersey; Speech.

SPOERRI, LOUISE BARBOUR,
Western Springs, Illinois; History.
STEFFEN, THOMAS DOUGLAS,
University Heights, Ohio; History.
STEVENS, ARTHUR
MERCHANT,
Chicago, Illinois; Economics.
STEWART, ROBERT
COLEMAN,
South Fort Mitchell,
Kentucky; Speech.

an Annual Affair

Sarah Jo Robertson models a wedding dress for the prospective brides.

1

9

5

6

STONE, MARGARET ANN, Mechanicsburg, Pennsylvania; Psychology.

STOUT, PRENTICE KELLOGG, New York, New York; Speech.

STROH, PAUL WATERBURY, Parma, Ohio; Art.

STROHMEYER, CYNTHIA, Dayton, Ohio; Family Life and Community Participation.

SUPPLEE, CAROLYN JANE, Zanesville, Ohio; English.

SWOAP, BEVERLY JEAN, Kalamazoo, Michigan; Spanish.

TAYLOR, JANE STAFFORD, Pittsburgh, Pennsylvania; English.

TAYLOR, ROBERT PAUL, Pittsburgh, Pennsylvania; English.

TEGTMEYER, JOHN DAVID, Milwaukee, Wisconsin; Psychology.

TEN CATE, GARET JACOB, Butler, Pennsylvania; Economics.

THAELER, JOYCE ELIZABETH, University Heights, Ohio; Music.

THOMAS, JOSEPH HARRUFF, Marion, Ohio; Economics.

Graduation

1

9

5

6

The big day finally here, the seniors file in to receive their diplomas.

TITUS, LOUISE CLAIRE, Granville, Ohio; Speech.
TOMPKINS, ELIZABETH LUELLA, Rochester, New York; Psychology.
TREGONING, PAUL CONRAD, McKees Rock, Pennsylvania; Biology.
UFFNER, WILLIAM EDGAR, Newark, Ohio; Chemistry.

VANDEVER, WILLIAM TOLBERT, Philadelphia, Pennsylvania; Sociology.
VOSS, ELEANOR CLARA, Toledo, Ohio; English.
WAGNER, NANCY JOAN, Buffalo, New York; Chemistry.
WATSON, LOUIS THOMPSON, Pelham Manor, New York; English.

A Culmination of Four Years of Effort.

WEATHERS, CHARLES WILLIAM, South Bend, Indiana; Biology.
WEISENBARGER, JANE ANNE, Lima, Ohio; Sociology.
WERNER, BARBARA, Sarasota, Florida; Theatre Arts.
WHITACRE, HALFORD EDWIN, Bowling Green, Ohio; Biology.

WILKINS, NANCY DEIGHTON, Sharpsville, Pennsylvania; French.
WILKS, JUDITH ANN, Fort Wayne, Indiana; Sociology.
WILLIS, MARIE GWENDOLYN, Painesville, Ohio; Theatre Arts.
WOOD, HAROLD RICHARD, Columbus, Ohio; Physics.

WOOD, JOHN EDGAR, Georgetown, Ohio; Economics.
WOODWARD, CAROL DWIGHT, Wheaton, Illinois; Art.
WRIGHT, KENNETH, JAY, Swarthmore, Pennsylvania; Government.
WRIGHT, MARY LE CRON, Swarthmore, Pennsylvania; Speech.

WUCHER, FREDERICK PATTERSON, Pittsburgh, Pennsylvania; Biology.

WYSE, DAVID LLOYD, Managua, Nicaragua; Geology.

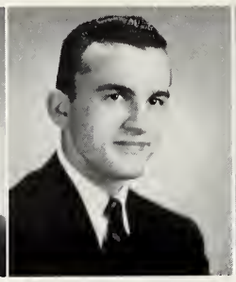

YOHE, ROBERT SPENCER, Akron, Ohio; German.

YORK, RICHARD DEAN, Erie, Pennsylvania; Economics.

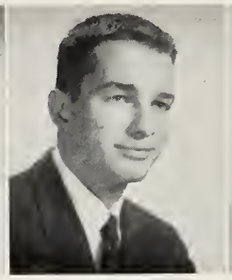

YOUNG, CHARLES DAVID, Oklahoma City, Oklahoma; Mathematics.

ZOELLER, BONNIE CAROL, Geneva, Illinois; Sociology.

ROTC Provides Officers for The Air Force

Major Hays administers the oath to twenty-nine newly commissioned officers.

Denisonians Through the Day

Wake up, wake up you sleepy head! Get up Sally Bollinger, Roberta Hankamer, Nancy Block, and Carol Wolcott!

Cheerful even at this hour of the day are waiters Jol Frenzel, Ed Boynton, Dave Halteman, and Dave Soutar.

Yes, believe it or not, we did get up in time for breakfast. In line are Ned Bibler, Rod Mitchell, Jerry Manley, Gordon Smith, and Ed Sanchez. Behind the counter is Dick Holt.

So you stayed up all night with the books? Looking peppy are Pat McKenna, Linda Stumpp, Cherry Darbyshire, Carol Geisler, Tensy Dixon, Marty DePuy, and Theda Burke.

"Time" is the topic in the early morning hours for Jim Gallant and Chuck Bash. Others in line are Dave Rich, Dal Vipond, Rennie Miller, Ardon Judd, Dave Zierer and Gary Gieringer.

Rise and Shine! The early bird catches the worm, but in this case it's breakfast. Yes, it is a rude awakening, especially during those winter mornings when the sun doesn't rise at 7:00, and you ask, "Why should I?" The Denison student has one long hour in which to crawl out of the sack, which usually doesn't happen until the chapel bells begin to ring, clothe himself in suitable attire, clean the room, gather note-books together, gulp breakfast, and trot to that 8 o'clock class.

Art Gneiser, Walt Wolfe, and Barry Porter get up to face a day of classes, while Bob McNutt gets to sleep for another hour.

7:00 A.M.

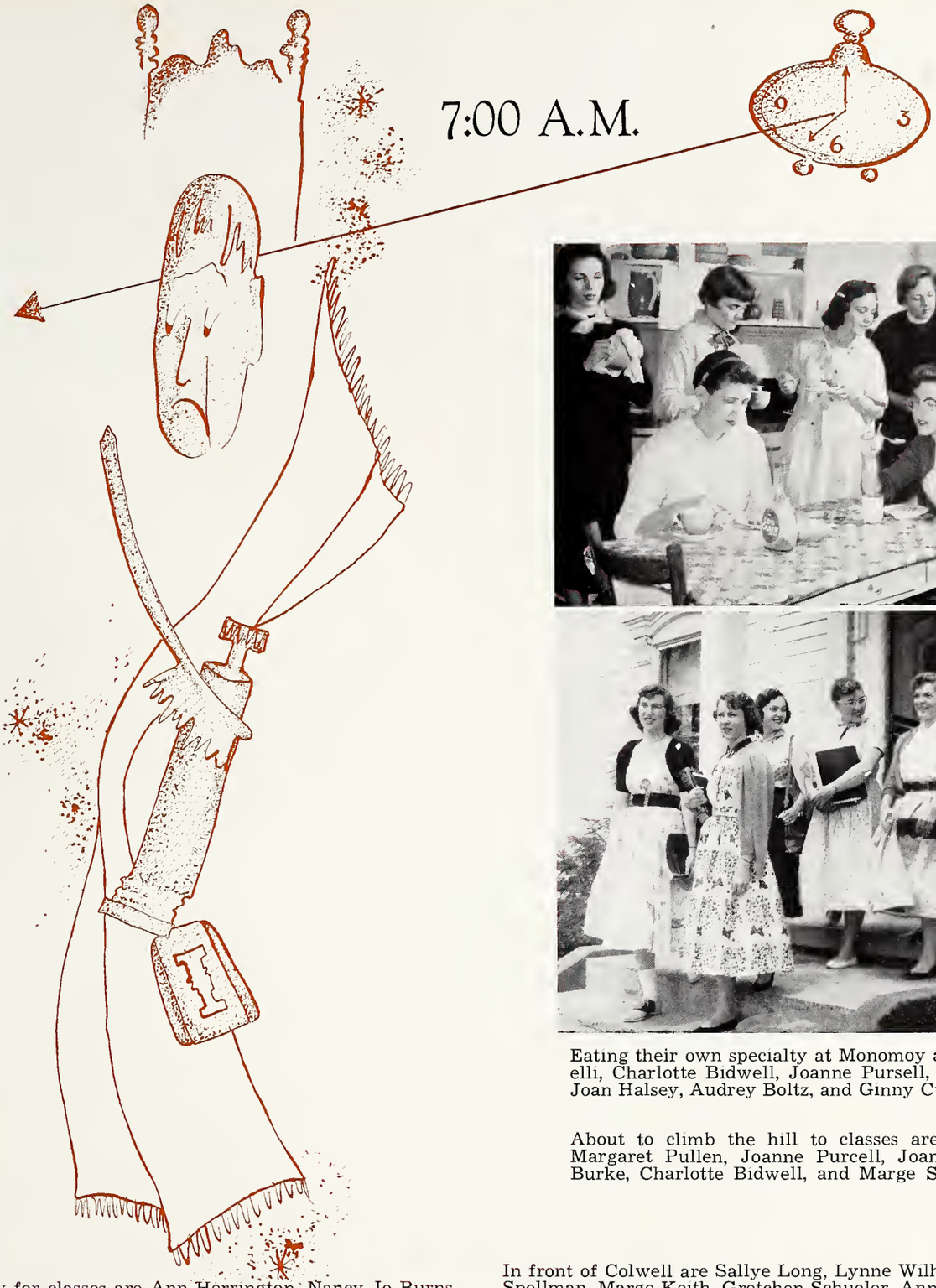

Eating their own specialty at Monomoy are Fran Cucinelli, Charlotte Bidwell, Joanne Pursell, Cindy Sheldon, Joan Halsey, Audrey Boltz, and Ginny Curtis.

About to climb the hill to classes are Ginny Curtis, Margaret Pullen, Joanne Purcell, Joan Halsey, Janet Burke, Charlotte Bidwell, and Marge Svensson.

Ready for classes are Ann Herrington, Nancy Jo Burns, Wendy Williams, Chuckie Caine, Sandy Hawkey, and Judy Gibson.

In front of Colwell are Sallye Long, Lynne Wilhelms, Mary Ann Spellman, Marge Keith, Gretchen Schueler, Ann Hallowell, Cynthia Strohmeyer, Betty Tompkins, Kathy Woolston, Gail Buchanan, Margie Sessions, Judy Bate, Mary Alice Paul, and Char Leidy.

8:00 A. M.

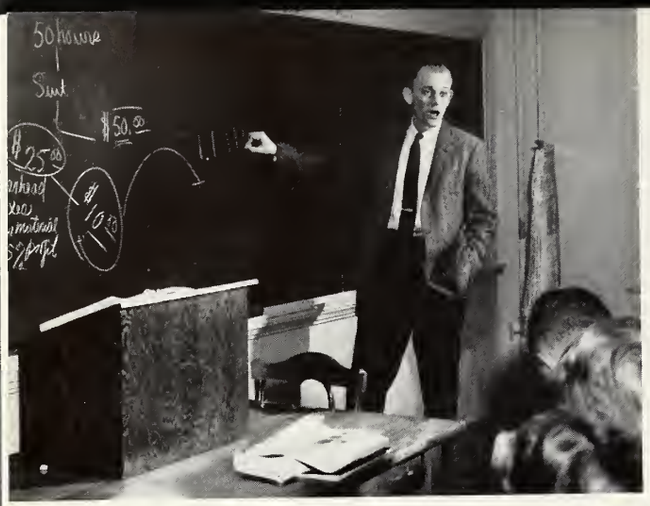

"This is history." No one sleeps in Bob Seager's class.

The long trudge is made by Jo Ann Ayars, Arlene Mulligan, Ginny Belle Smith, Pam Berry, Anne Irgens, Carol Rian, Charlene Hagberg, June Leslie, and Cindy Lee.

Those who don't have eight o'clock classes prepare their lessons back in the dorm. Sue Roberts, Gay Jones, Barb Fainter, Ann Weldon, Betsy Depew and Holly Sawyer seem to be getting a lot accomplished.

With eyes still half shut Mel Pattison, Dick Wood and Vince Guidotti head for the quad.

Mary Moderwell shares some exciting information with Jack Olcott, Biz Taylor and Bill Hollister.

Pre-class chit-chat is carried on by Ann Dunn, Nancy Stewart, Punky Wright, and Carolyn Supplee.

Eight o'clock—that is a miserable hour! That last dash to beat the chapel bells and the struggle up the hill, (a mountain at this hour to the freshmen) leaves some people quite exhausted. When the student arrives in class the lecture may be very interesting or amusing—especially for the student who has just been rudely awakened to answer a question.

Eight o'clock is speech time for Jim Jones, Bill Robertson, Bob Baxter, Mr. Brasmer, Rennie Miller, Bob Gaskill, John Reese, Harlan Bigalow, Mary Schiller, and Cynthia Felch who listen to a student's speech.

Stopping to talk before the nine o'clock bell are Carol Neff, Sally Eshelman, Jay Baird, Bill Rogers, Gussie Baker, and Bus McMillen.

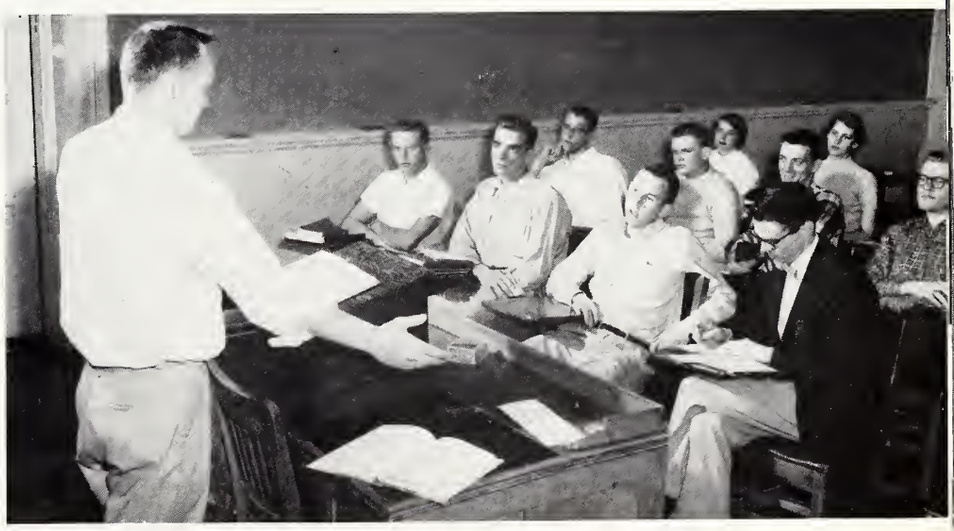

The quad is crowded after eight o'clocks are over. Nancy Lewis, Marcy Mallory, N. L. Hood, Nancy Carlough, Mona Abboud, Beth Chadwick, and Ellie Carse stand in the fore-ground of the crowd.

Spring fever? Let's go to Spring Valley. Bill Schettler, Fred Gennerella, Marilyn Hicks, Tony Baker, Judy Johnson, and Steve Evans make big plans.

Just about to enjoy their union hour are Ginny Schott, Ann Best, Lucy Evans, Tim Schramm, Bill Brohm, and Alice Ann Hurst.

Standing at the counter are Carole Neuman, Anne Foot, Jinx Boyce, Phil LeMessurier, Nancy Pobst and Jill LaFean.

Anytime from 8:30 A.M. to 11 P.M. on weekdays and to 12 P.M. on weekends you will find people—and dogs—in the union. The much abused playing cards are in constant use by bridge players and sometimes even gin rummy and canasta players. Always above the dull roar of voices the most popular records are booming out and the T.V. set is trying to make itself heard. The busiest part of the whole union, though, is—yes, you guessed it—the counter. It has many Denisonian mouths to feed. In fact, one survey showed that on one day 350 ice cream cones were sold.

Evesdropping on Sue Shorney's conversation are Dee Harger, Dave Rich, Bill Netting, Helen Berwind, Bruce Holloway, and Glenn Prohaska.

Vince Guidotti, Marilyn Grimley, Mary Davis, Dick Weaver and Mary Schiller put a nickel in. Milt Neale and George Shorney are in the background.

10:00 A.M.

There is always a line, but it's well worth it. Calmly waiting are Paul Cameron, Katie Gilbert, Tom Hayes, Larry Wiles, George Warren, Dennie Robertson, Hutch Stevens, Ardon Judd, Don Kipp, Ken Rohl, Carol St. Andre, and Jill Nunn.

The T.V. fans are Jane Campbell, JoAnn Ayars, Marilyn Hicks, Anne Johnston, Ruthann Galgano, Betsy Hawkins, John McDonald, Bev Trott, Jack Olcott, Nils Roest, Thomas Warm, Char Hagberg, and George Bayless.

Buying cigarettes are Martin Pawlak, Bob Frary, and Rick Reading.

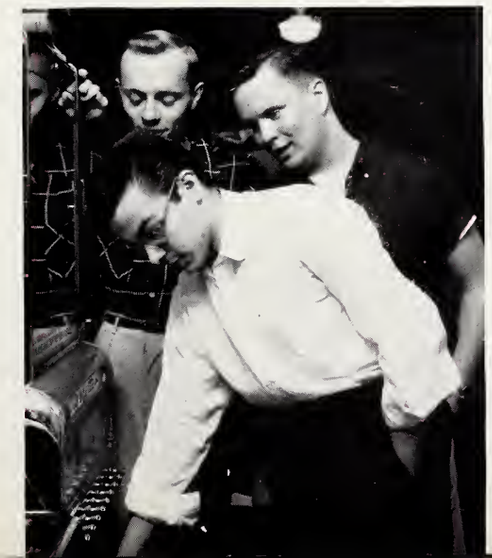

Perennial bridge players are Jerry Jordan, Betsy Hawkins, Lou Watson, and Gordon Paterson.

Fred Lofland, Shirley Smith, Roberta Hankamer, Frank Warner, and Joy Griffiths visit on the chapel walk.

Dave Rich, John Reece, Dave Sargent, and Judy Johnson get the latest news from Polly Templeton before entering the chapel.

Filing up to peanut heaven are Dave Boyer, Tom Drake, John Beltz, and Bill Zinn.

In the fore-ground are Dottie Weinman, Joan Morgan, and Marge Keith who are busy knitting while Herb Somers and Les Knapp are listening intently.

Sandy Kuhl, Judy Funk, Phyl Stanbarger, Annette Lodge, Darwin Zahn, Dick King, Dee Breidert, John Maschal, and Lynn Mumma are waiting to have their tickets punched.

In the front row are Gail Williams, Sally Bills and Darrel Bibler. Rabbit Terry, Anita Jacobs, Jean Simon, and Doug Cowell sit behind them in deep thought.

Bob VanCourt, Rong-Sheng Jin, Bill Hotes, Ed Miller, Dave Abell, and Jack Sauer are deeply interested in the speaker.

Every Monday morning when 11:00 rolls around, the Chapel bells are rung to announce Convocation. In addition to having an opportunity to hear a good speaker, students are also blessed with an extra hour to catch up on homework, knitting, or letter writing. At the conclusion of the program, the entire student body and faculty join in singing "To Denison" and then scurry off to the lunch line.

Filing down from the balcony are Margaret Lindsey, Mike Griley, Marv Smith, Marty Taliak, Paul Odebrecht, Sally Owens, Ron Patterson, Jerry Gerlach, and Bill Wickham.

Lou Titus checks Convocation cards for Fran Lyon, Betsy McCleery, Carol Ekberg, Ed Robertson, Andy Carr, and Hal Wicke.

Margie Sessions, Nancy Witz, and Diane Heidkamp bundle up for the walk back to the dorm.

After Convocation Barb Brown, Mary Lou Brodbeck, Elinor Eaton, Cinny Sanders, Gail Palmer, Barb Wilson, Donna Cockran, Peg Woodworth, Lisa Logan, Vera McManaman, Lois Rowley, Mary Nan Briner, Cathy Promer, Barb Mason, and Judy Rodefer walk to the lunch line.

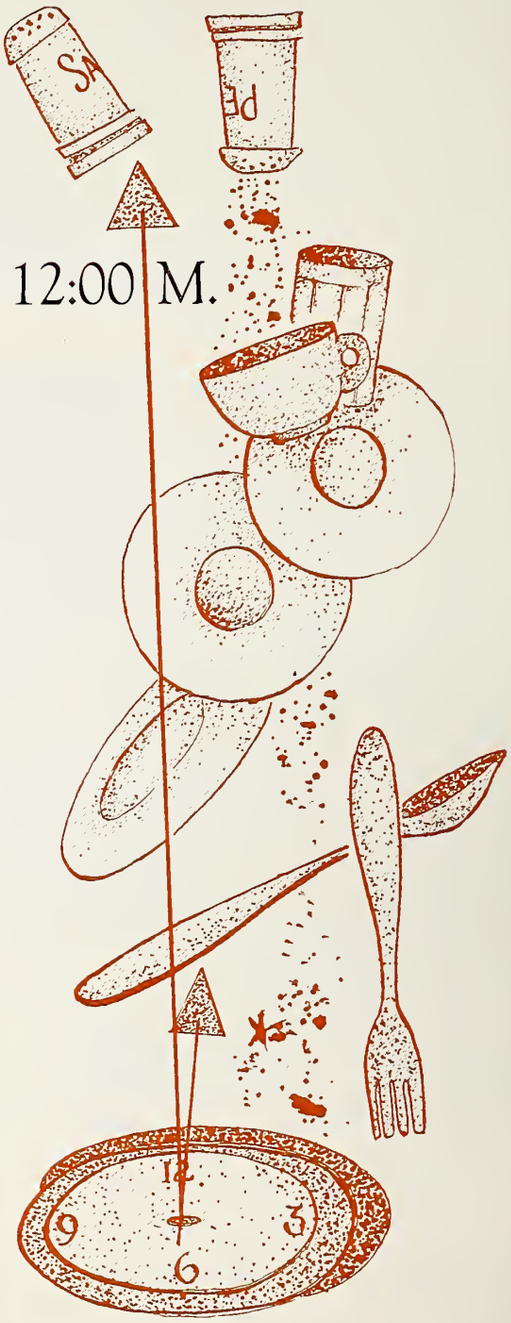

Let's hurry before the line gets too long! Approaching Shepardson are Mary Tallentire, Carol Hendon, Peggy Pipe, Paula Neath, and Jody Fordyce.

The dorm is the call at noon time. Pictured are Walt Wolfe, Ernst Nickel, Bill Netting, George Warren, and Glenn Prohaska.

Relaxing in the "homey" atmosphere at Colwell are Susie Schell, Joyce Denebrink, Bette Denice, Mary Althans, Sally Schafer, and Marge Huff.

Jane Witte, Nancy Ann Wright, Helen Berwind, Jan Siegel, Betsy Depew, Weezie Hamilton, Hannah Leatherman, Nancy Bryan, Ginny Heath, and Ginny Wallace catch up on the morning's news.

Cafeteria style, Ellie Nisbet, Joy Schoolfield, Carol North, Carol Horne, JoAnn Ayers, Lucia Evans, and Jan Corrigan go through the line, while Glenn Prohaska passes out milk.

"That way," says Rong-Sheng Jin, as he directs Shirley Peterson, Carol Ekberg, Judy Loughry, and Barb Jones to their seats.

Oh, but the food can't be that humorous! Seated at the table are Sally Powell, Jan Wilkins, Joan Wormick, Carol Smith, Barb Ford, Gayle Yanson, Mary Gaffney, and Gale Ronald.

High noon! With this hour comes an item dear to the hearts of all growing boys and girls—food. 12 o'clock also brings a few moments for catching up on the morning gossip, a bit of cramming for the 1 o'clock exam, and maybe a hand or two of bridge while reading that letter from home.

Sorry, Bill, the cupboard is bare! Bill Anthony gazes hopefully while Bill Byars, Larry Deitch, Dave Swoap, Jack Martin, and Tom Borland find their treasures.

Ed Robertson, Dave Jones, Jennie King, Gene Gaenslen, and Bud Dickinson watch intently as Mr. Daniels measures chemicals for an experiment.

Sandy Bunts, Peg Woodworth, Mr. Sutton, Sue Roberts, Bill Milliron, and Jon Rogers observe an intricate experiment.

Phil Zollner, Orland Van Gunten, George Mahon, Tom Evans, and Ron Jin in the Physics Lab.

Jim Wahle, Tom James, Dick Mabee, and Leon Speroff look for alpha particles in the cloud chamber.

Mr. Wheeler instructs Bob Schuchardt, Gretchen Schuler, and Wayne Major.

Experimental results are carefully inspected and recorded by Bob Shea and Ike Hunt while Bill Mahaffey and Brit Davis look on.

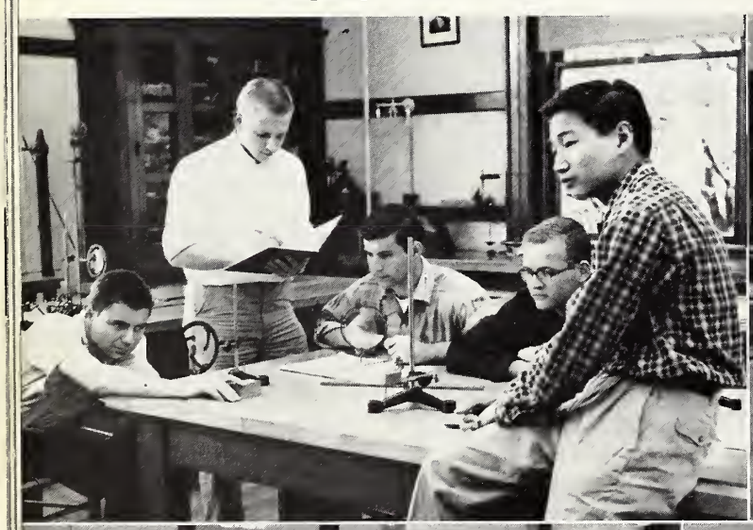

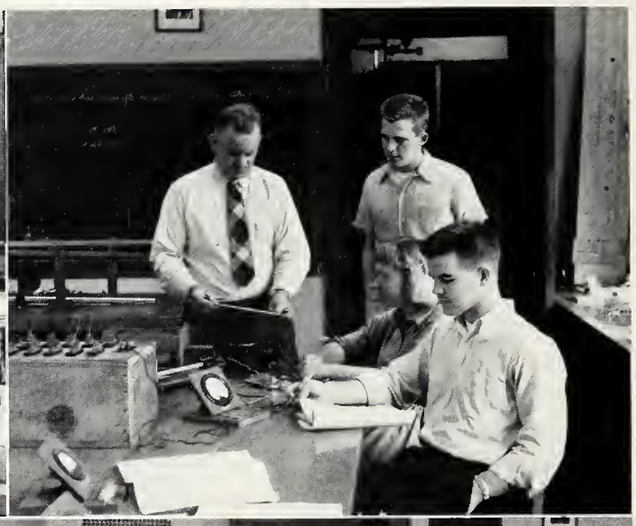

1:00 P. M.

Dave Savage and Sally Campbell watch as Mary McCullagh puts finishing touches on a painting.

One o'clock finds industrious students working in labs all over the campus. By two o'clock this enthusiasm begins to dwindle, and by three the afternoon seems almost endless. Finally at four, tired men and women drag back to their respective dorms and fraternity houses to "sack-out."

Judy Lofton, Eugenia Sheldon, and Linnae Leithner check progress in the sculpturing department.

A nice spring day gives Christy Guerrant, Iris Carroll, Sue Sadosky, Mike Jung, Cindy Parsons, Anne Irgens, Marcia Mutschuler, and Peggy Banker an opportunity for an outdoor sketch.

Ronald Stephens and Jack Dudley play for Miss Haury as Joan Morgan and Patty Stout look on.

Gathered around Mr. Pearce at the loan desk are Don Lynne, Alice Armstrong, Sara Nuzum, Bob VanCourt, and Mary Jane Jagger.

June Leslie, Mary Jo Shaffer, Marge Huff and Margie Sessions study up a storm.

When one sleeps, one chooses the library — when one gabs, one chooses the library— and occasionally when one wants a date, one chooses the library. In case it has not been discovered, the stacks are fabulous for private sun bathing, those needed forty winks, or even novel pinnings.

Sometimes people do study in William Howard Doane, and sometimes they even sign books out. The reserve book line is often more tiring than study itself. Is it worth it? At any rate the "lib" is a popular place.

Sue Siebenthaler, Janie Vance, and Becky Roof find the dictionary a handy item.

The library steps are always lined with people taking a break. Typical "breakers" are Bob Marriott, Lee Howard, Joan Carver, Peers Fawcett, and Steve Evans.

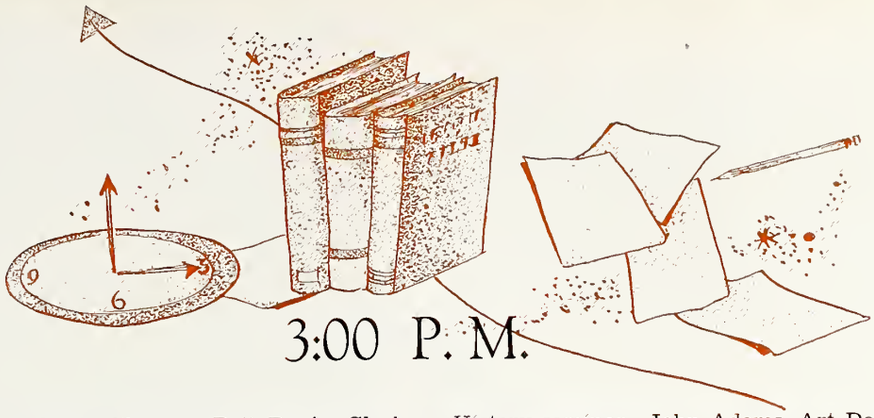

3:00 P. M.

Delving into the card catalogue files are Brit Davis, Clark Cramer, Carolyn Oglesby, Marti Sharples, and Weezie Hamilton.

History seminar—John Adams, Art Douglass, Ginny Wagner, John Taylor, Jean Poletti, Doug Colwell, Mr. Preston, Lou Spoerri, Mr. Seager, and Dave Crook.

Biz Felt, Dottie Weinman, Beth Snyder, Barb Goble, Dick Mabee, Judy Rodefer, and Lynne Wilhelms inspect the display case.

Studying in the American Lit. room are Sandy Dunn, Mugsy Williams, Buzz Baker, Bob James, Ed Boynton, and Patsy Nittskoff.

Mary Kay Shenefield, Pat Jones and Lynne Ferguson are just browsing in the stacks.

Obviously Joan Hazlett, Mike Kaplan, Judy Gibson, Dede Perry, and Phyl Stanbarger are music appreciation students.

Aw, come on, get in, there's lots of room! Pete Roehl's riders are his brother, Tom, Rabbit Terry, Dix Preston, Dick Huffman, and John Blunk. Rick Hubbard wishes there were room for him.

Every afternoon except Thursday, when the stores are closed, you can find Denisonians in downtown Granville shopping and snacking. Though "downtown" consists of only one street, one can find just about everything from extension cords to the latest popular record.

In front of Welsh's an apple fight is in progress with Bruce Shoquest defending himself from Dick Woods, Donna Lane, and Carol Cordes.

Just checking the new picture in Thompson's window are Tony Phelps, Barb Hopper, Betsy McCleery, and Ken Haug.

All ready to go for a spin are Jan Cameron, Jon Boss, Jean Florez, Dick Conrad and Bill Badger.

How about an icecream cone? Burch Carr, Sue Jordan, Dennis Good, Melissa Benbow, Ginny Kearney, Bob Phillips, A. C. Chute, and Dede Kersting look like they are enjoying theirs.

Cool, clear water. The thirsty ones are Judy Timms, Becky Pyle, Jan Brant, Nancy Lewis, Susan Fisher, Bill Shorney, and Nancy Becker.

Yes, the post office plays a big part in our lives. Here Gale Ronald, Dick Mabee, Mary Lou Howlett, Bill Kaiser, Liz Wakefield, Gwen Rusk, and Pris Dempcy have just mailed their letters.

Just relaxing are Beth Ivins, Donna Lewis, Joan Hazlett, Joyce Opteker, Sally Bills, and Marge Matter.

Around the table at the Evergreens are Sue Gordner, Sue Alexander, Diana Aabye, Connie Johanson, Suzie Fisher, JoAnn Waugh, Ginny Wagner, and Sue Hoover.

The shoppers are Lucy Johnson, Ginny Hundley, and Sandy Bixler.

Scotty Wynes tells Marcia Swisher, Ann Fisher, Sue Shira, Helen Berwind, Fay Ferguson, and Mary Fan Kiracofe that she doesn't care for potatoes.

Judy Sellers, Sunny Mills, John Maschal, and Charlotte Bell stroll down Broadway.

Catching up on the latest news are Bob Frary, John Thomas, John Smalstig, Harlan Bigalow, David Frye, and Dwight Strohmeyer.

Nancy Dungan, Marty Collin, Judy Kochheiser, Nancy Condon, and Robbie Glaze strike up the band.

Jean Garwood, Elsa Weiffenbach, Carol Hamilton, Helen Opdyke, Jean Coe, Betsy Nida, Lee Brown, and Judy Sturdy find bridge and knitting much more fun than studying.

Sue Alexander, Pat Brandt, Lynn Rolli, Sue Chalmers, and Youngil Lim gather around to hear a duet by Sylvia Peppers and Carol Allaback.

"Fourth for bridge" is the cry of Garth Steinert, Pat Perry, Pat Henderson, Nancy Good, Bette Denice, Jane Bodorff, and Ernie Hunt.

T.V. engrosses Bill Hoot, Jim Paull, John Emanuelson, Art Trunkfield, Paul Carlo, Ed Heekin, Dennis Good, Kent Black, and Jim Sebring while Mike McClellan dozes in the background.

Bruce Oberlin, Dave Scott, Don Lynne, and Jim Cox await a bid from John Maschal.

7:00 P.M.

After dinner at the Sig house finds Orland Van Gunten, Rog Beglen, John Shephard, Bill Mason, Dick Harsa, and Gus Pryor just plain relaxing.

Stone Hall gals are at it again. Gathered around Jerri Horton are Gus Gustafson, Ellie Carse, Ann Downing, Nancy Schad, Dottie Stoesser, Nancy Willoughy, Marcia Mutschler, and Jan Waugh.

Gathered around Sally DeWitt and the Stone Hall Homecoming trophy are Betty Beckley, Cynthia Felch, Barb Easterday, Sally Owens, Ann McCulloch, Pat Mabee, Mary Lou Hering, Mary Jane Marlow, Nancy Moser, Dorie Katona, and Georgianna Gates.

Jim Click has many instructors as Dick Jablonski, Dean Burget, Roger Wilson, Ed Billig, George Thompson, and Bill Leeds give him advice.

There comes a pause in the day's occupation known as . . . "breaktime." After dinner is a fabulous time to be tempted to procrastinate. T.V. is a favorite, as well as bridge. Some Denisonians relax while being musical as well as just plain taking it easy. No matter what the pause happens to be, it helps to put off studies very conveniently.

Reading magazines occupies the leisure moments of Bob Lafferty, John Beltz, Skip Smiley, Bill Royal, and Dong Soo Kim.

Hallelujah, Hallelujah! Another sister has seen the light. Marty Ramsdell, Lois Prowett, Della Austin, Sue Richards, Sally Saunders, Joan Sepessy, and Liz Mallory join in the celebration.

When the bewitching hour of twelve rolls around, many activities in the dorm can be found. Some try to turn in early, while many others can be seen either taking a study break by eating, or else burning the midnight oil. Those hour exams call for extra studying that really should have been done before now. Nevertheless, when twelve rolls around and work is not done, many resolutions are made to start earlier tomorrow night—but are these resolutions ever carried out?

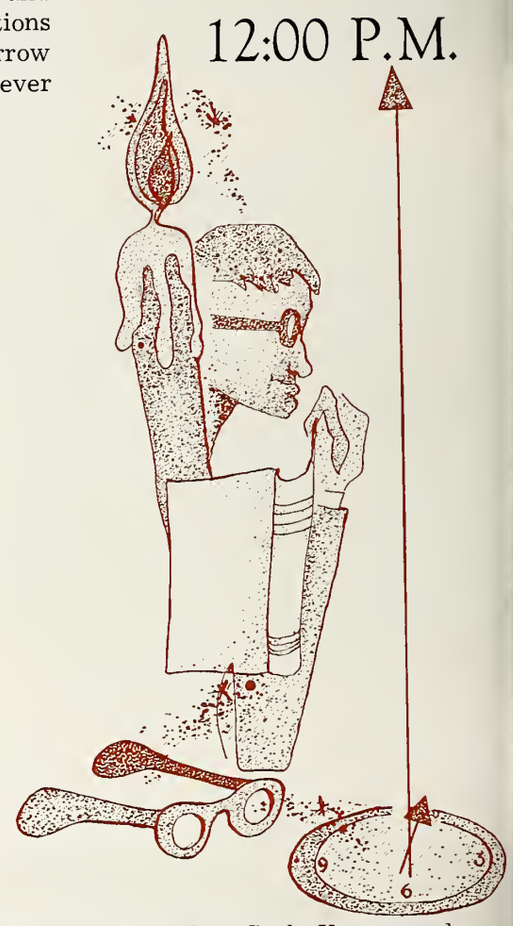

Bobbi Patek offers cookies to Mary Joe Shaffer, Mary Alice Paul, Win Austin, Mimi Smith, Jane Witte, and Marty Klipple.

Alex Martinez gets moral support from Bill Tuttle, Gerry Guyer, Paul Dunham, and Ed Sanchez.

Mrs. Carter, Carol Smith, Joan Shumaker, Gayle Yanson, and Winilou Herbert eavesdrop as Barb Goedecke accepts.

Eileen Johnston, Sandy Yates, Nancy Jean Ogilvie, Jean Wilson, Mary Kerr, and Phyl Morrow take a study break.

Barb Bode, Mary Mansfield, Joy Schoolfield, Bunny Hart, Patsy Nittskoff, Sally Doolittle, and Barb Atkinson eagerly await a bite of Barb Denison's cake.

The latest *Denisonian* news is rehashed by Barb Goble, Sandy Paul, Lucy Johnson, Diane Hart, Adrienne Davis, and Jane Hamill.

N. L. Hood, Kate Gilbert, Bobby Giffen, Nancy Roeser, Mary Jane Imhoff, Retta Mullikin, and Jan Stakel file up to their rooms after a hard day's work.

Just about ready to turn in are Mary Schiller, Ann Mathias, Nancy Miller, Betsy Oberlin, and Barb Rowe.

Getting all the last minute facts are Judy Joern, Jean Cahill, Judy Bruce, Helen Berwind, and Jean Simon.

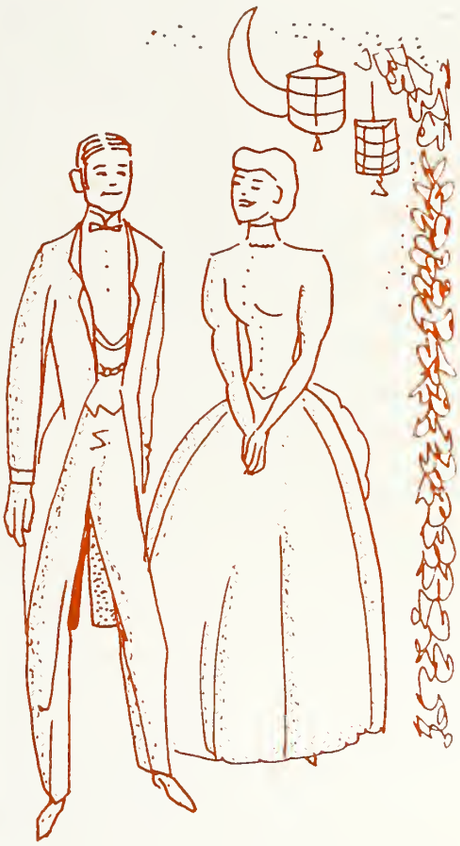

1831

1956

Sororities and Fraternities

Jill LaFean, Becky Pyle, and Nancy Good take us back to the 20's with their Charleston number.

Chi Omega was founded at the University of Arkansas and has become the largest women's fraternity in the nation. In 1928, a local sorority was installed as the Delta Gamma chapter at Denison University, becoming the first national sorority on this campus.

The southern traditions of Chi Omega were carried out this spring when the chapter held their annual Southern Ball. Also this year the Chi O's have worked with the children at Franklin Village in Columbus.

Are these girls working? No, they're really having fun entertaining at the pledge formal.

Chi Omega

FIRST ROW: J. Jackson, C. Scott, K. Littler, J. Hart, S. Douglas, J. Wormick, J. Leslie, A. MacDonald, J. Wilkins, M. Hawker, B. Hermann, J. Fishack, J. Schoolfield, C. Megby.

SECOND ROW: S. Powell, M. Collin, A. Dixon, S. Richards, C. Supplee, C. Boyce, A. Boltz, M. Koelb, S. Essinger, V. Niles, S. Barnett, N. Sippel, A. Stone, E. Tompkins, J. LaFean, B. Giffin, H. Opdyke.

THIRD ROW: D. Baker, D. Austin, S. Owens, A. Hallowell, M. Handy, M. Briner, J. Pursell, R. Pyle, Mrs. Schleuter, A. Fischer, P. McLouth, A. Davis, J. Greenamyer, M. Pullen, S. Walker, E. Borgman.

FOURTH ROW: C. Bachman, G. Williams, M. Hampson, C. Houser, A. Davis, N. Curtis, D. Lewis, J. Funk, J. Riefstahl, L. Logan, N. Turner, N. Good, C. Bidwell, J. Hamill, E. Hawkins, J. Brant, A. Bartholomew.

Kappa Alpha Theta

FIRST ROW: C. Schuele, E. Nisbet. M. Gaffney, M. Swisher, V. Waldheger, E. Carse, A. Weddle, M. Gustafson, E. Everett, J. Sepessy, S. Steadman, L. Leithner, K. Covington, C. Galbreath, D. Thompson.

SECOND ROW: B. Silliman, S. Gaskill, B. Bullock, B. Zoeller, M. Reid, N. Carr, D. George, C. Woodward, N. Nicola, N. Beck, J. Cook, P. Miller, A. Dunn, L. Dodson, N. Dungan, M. Wright, M. Martin.

THIRD ROW: J. Brown, P. McLean, S. Geigerich, S. Comstock, S. Eshelman, M. Matter, S. Sadosky, N. Lewis, N. Becker, M. Molderwell, G. Yates, C. Randolph, B. Rasor, J. Hauser, N. Timms, M. Althans, N. Minter.

FOURTH ROW: E. Nicola, D. Jones, N. Gerry, M. Berger, B. Fainter, N. Miller, M. Schiller, N. Byers, N. Mitchell, E. Smith, J. Johnson, M. Davis, M. Ayars, S. Bills, S. Lewis, N. Burns, M. Mallory, S. Roberts.

Teckie Reese, Mona Abboud, and Sarah Lewis entertain at the novelty party.

Kappa Alpha Theta, the first women's Greek letter fraternity, was founded at Asbury College in Indiana in 1870. One of the founders, Bettie Locke, on being presented with an honorary Phi Gamma Delta badge, decided to found a sorority for women instead. A local sorority at Denison was installed as Beta Tau Chapter in 1929.

Aside from the usual socializing, one of the big events this year was the Mardi Gras party which began the spring weekend. The Thetas have a social work project, the Starlight Home in Newark.

Zibs Everett, Nancy Lewis, and Nancy Dungan assist Sarah Lewis in performing an "Eloise" skit.

"Place your bets!", yells Phyl Edwards at the Tri Delt novelty party.

Delta Delta Delta was founded at Boston University in 1888. The term, Tri Delt, symbolizes a group of girls bound together in loyalty and common aims. One of their traditions is the National Scholarship Fund which was established in 1942. It is available to any woman on the campus regardless of her affiliation.

At the end of this year the Tri Delts held their Pansy breakfast which is an annual affair. At this breakfast the chapter honors the graduating seniors and all women on campus, pinned or engaged, who will not be back to Denison next year.

Judy Clarkson, Judy Bate, Mary Kersting, and Janet Waugh celebrate on the night of pledging.

Delta Delta Delta

FIRST ROW: A. Johnston, J. Kochheiser, L. Mullikin, M. Mutschler, M. Kersting, C. Hornby, A. Marlowe, A. Armstrong C. North, A. Mulligan, C. Darbyshire, C. Knoble, K. Billman, S. Miller, C. Emshoff, K. Hilyard, D. Eaton.

SECOND ROW: R. Brew, A. Downing, P. Edwards, G. Ranney, A. Beckner, J. Rowe, J. Anderson, S. Falch, K. Osborne, A. Delicate, E. Eberbach, M. Decker, J. Meek, J. Campbell, P. McKenna, A. Ellis, C. Smith.

THIRD ROW: B. Moore, C. Parsons, C. Woolston, S. Robertson, N. Belfield, J. McKenzie, M. Klipple, A. Fritz, J. Waugh, M. Kerr, D. Heidkamp, P. Sawyer, S. McLean, C. Sheldon, M. Conroy, B. Atkinson, J. Waugh, G. Sinclair, J. White.

FOURTH ROW: S. Roberts, S. Bunts, S. North, H. Brown, S. Broker, J. Griffiths, D. Sutherland, M. Cahill, J. Clarkson, M. Posegate, B. Goble, V. Kearney, S. Eastman, C. Howey, J. Laycock, D. Fischer, C. Corbett, A. Pennington.

Kappa Kappa Gamma

FIRST ROW: M. Powers, D. Stoesser, L. VanAtta, N. Schad, P. Dempcy, C. Christianson, M. Jagger, J. Shortle, S. Wood, A. Lodge, A. Irgens, B. Goedecke, B. Ford, B. Komjathy, S. Nuzum, P. Hopper, B. Nelson.

SECOND ROW: M. Upp, A. Chute, S. Yartz, L. Ladley, J. Timms, S. Peterson, N. Muldur, B. Allen, L. Hales, F. Smith, Mrs. Ranney, P. Ames, C. Neumann, C. Ackerman, L. Neuman, N. Leonard, S. Louie.

THIRD ROW: I. Carroll, J. Nunn, B. Trott, S. Hartshorn, P. Berry, S. Campbell, F. Cucinelli, P. Morrow, N. Schmidt, S. Springer, V. Heath, M. Sessions, C. Finn, M. Huff, J. LePan, M. Baker, M. Paul, C. Lough.

FOURTH ROW: E. Depew, E. Rosene, S. Jordan, J. Johnson, J. Sellers, L. Droba, P. Boyle, P. Nickels, A. Morris, J. Loughry, J. Tecklenberg, A. Allison, A. Weldon, S. Bryson, J. Simon, J. Joern, C. Shanesy, H. Sawyer.

Anne Morris is assisted by Sue Jordan, Bev Trott, Margie Upp, Mary Jane Jagger, and Joyce Tecklenberg in a sweetheart serenade.

When five girls at Monmouth College banded together to form a women's fraternity, Kappa Kappa Gamma was born in 1870. A secret local sorority at Denison petitioned to national in 1929 and became the Gamma Omega Chapter of Kappa Kappa Gamma. Since then, the Kappa key has been a symbol of the many traditions which have been passed from class to class.

During the year the Kappas have made many friends at the Children's Home in Newark which was their service project for the year. In April the chapter turned their house into a showboat for their spring weekend.

The Hawaiian girls are at it again.

Karen Morris, Ann Mathias, Barb Hopper and Nancy Witz clean up for the freshmen after their pledge formal.

Alpha Phi, founded in 1870, was the first group to build and occupy a chapter house on this campus. One of the customs which has been passed down among the Alpha Phi's for the past twenty-five years is the annual Old English Dinner. At the banquet, which was held at the Granville Inn this year, the youngest pledge recites an original poem about Alpha Phi and then kisses the pig's tail.

Besides their social events, the Alpha Phi's travel to the Children's Home in Newark once a week.

Some of the more vivacious girls attend a slumber party.

Alpha Phi

FIRST ROW: S. DeWitt, M. Mansfield, S. Hawkey, E. Hawkins, J. Sturdy, N. Spurlino, C. Hamilton, M. Ramsdell, R. Roof, N. Duffield, P. Michel, J. Corrigan, G. Rusk, M. Garlich, C. Hendon.

SECOND ROW: M. Hicks, C. Curry, A. Myers, M. Reid, P. Safreed, J. Smart, J. Jenkins, L. Spoerri, Mrs. Carpenter, J. Weisenbarger, M. Malasky, E. Johnson, G. Buttler, E. Chadwick, E. Mohr, J Coe.

THIRD ROW: S. Gordner, C. Cottrell, J. MacDonell, K. Morris, A. Mathias, D. Aabye, N. Witz, B. Russ, S. Fisher, L. Hutchins, B. Rowe, L. Lantz, J. Carver, P. Henderson, S. Henry, P. Templeton, C. Horne, R. Galgano, M. Houk.

FOURTH ROW: M. Tallentire, G. Schueler, N. Crumrine, C. Ainsworth, N. Cross, S. Weisenbarger, M. Brodbeck, M. Shenefield, G. Steinert, D. Miller, P. Jones, E. Felt, M. Keith, J. Hall, S. Shira, P. Stanbarger, M. Goodrich, M. Bradley, A. Herrington.

Alpha Omicron Pi

FIRST ROW: M. Soldineer, J. Stakel, J. Bordner, N. Moser, M. Marlow, P. Neath, G. Gates, M. Pipe, B. Bode, D. Nickles, C. Felch, D. Katona.

SECOND ROW: D. Cochran, B. Easterday, E. Ebert, A. McAbee, J. Cameron, C. Strohmeyer, R. Barbier, Mrs. Gill, E. Voss, J. Pierce, M. Prine, S. Clark, B. Logcher, J. Chappell, B. Nash, J. Horton.

THIRD ROW: B. Stevens, C. Johanson, B. Wilson, E. Johnston, E. Houghton, B. Kittridge, L. Mumma, E. Eaton, B. Pickett, N. Bowyer, A. Linder, N. Campbell, J. King, J. Halsey, A. Hull, B. Haupt, P. Goerke.

FOURTH ROW: J. Snyder, M. Hering, B. Denison, S. VanHorn, M. Woodworth, M. Malz, J. Rodefer, C. Promer, P. Minor, K. Rukenbrod, N. Wright, P. Penner, V. McManaman, M. Adams, M. DePuy, A. Garrick, P. Mabee, T. Burke.

Connie Johanson, Sue Douglas, Nancy Boyer, and Mary Hawker enjoy themselves at a rush party.

Alpha Omicron Pi has established many traditions not only in the spirit of AOPi and her red rose, but in the spirit of the University as well. Philanthropic work and social service are the keystone. This year the AOPi's have worked with the cerebral palsy children in Columbus.

Two traditions which are passed down from year to year are the Rose Ball which entails dinner and dancing for the AOPi's and their dates and the AO Pirate party held in the spring.

Part of the chapter gets together for an evening's relaxation.

Sammy Todd, Char Bell, and Tari Lennon sing a song from Show Boat.

The Delta Gamma anchor became a part of Denison when Beta Zeta Chapter was established in May of 1938. Based on their ideals of friendship, Delta Gamma is the third oldest national women's fraternity.

The DG's began the year with their annual kick-off dinner for the football team. In the spring, they held a carnival weekend party which was such a success that it was decided to make it an annual affair. Throughout the year Delta Gamma worked with the Blind School in Columbus and the Braille Club in Newark.

Marge Miller and John Dold refresh themselves with a glass of lemonade at the DG carnival weekend.

Delta Gamma

FIRST ROW: L. Brown, J. Garwood, M. Benbow, J. Bates, L. Stumpp, J. Vance, G. Ronald, C. Geisler, E. Mallory, J. Bash, B. Glaze, L. Guerrant, E. Weiffenbach, C. Wolcott, N. Fuller.

SECOND ROW: S. Schafer, N. Stewart, G. Buchanan, S. Belt, L. Titus, C. Ekberg, S. Hill, M. Grimley, T. Lennon, N. Wilkins, H. Leatherman, S. O'Donnell, F. Smith, F. Lyon, C. Sparling.

THIRD ROW: N. Roeser, J. Bodorff, M. Hull, J. Optekar, M. Kiracofe, E. Phelps, M. Banker, E. Breidert, E. Ivins, C. Heitmann, J Witte, J. Arbeiter, N. Block, S. Bollinger, L. Ferguson, J. Fordyce.

FOURTH ROW: J. Morgan, A. Jacobs, L. Johnson, M. Williams, D. Hart, A. Muskat, B. Brown, S. Todd, S. Bixler, J. Bruce, B. Denice, B. Gaskill, C. Bell, S. Dunn, C. Caine.

Pi Beta Phi

FIRST ROW: J. Botsford, E. Oberlin, J. Hazlett, E. Oyer, M. Sharples, J. McMath, B. Werner, V. Smith, P. Nittskoff, A. McCulloch, E. Nida, D. Rundle, K. Gilbert.

SECOND ROW: J. Frost, A. Hurst, V. Wallace, C. Leidy, D. Drury, N. Carlough, Mrs. McMullen, V. Wagner, L. Chapman, C. Slater, S. Doolittle, L. Lee, P. Taylor, C. Wynes, S. Miskelly.

THIRD ROW: C. Baldwin, J. Siegel, S. Kuhl, E. Beckley, S. Loofbourrow, T. Young, D. Lane, C. Sanders, M. Imhoff, C. How, D. Weinman, J. Gibson, N. Hunting, B. Brock, G. Yanson, J. Wilson, E. Wakefield.

FOURTH ROW: P. Perry, S. Reese, M. Goodwyn, E. Taylor, M. Spellman, S. Siebenthaler, M. James, C. Cordes, J. DeVille, J. Ayers, B. Conger, J. Oglesby, C. Oglesby, M. Miller, A. Hampton, L. Hamilton, N. Bryan.

Here is a sample of the entertainment that the freshmen put on for the fraternity pledge classes at an open house.

Pi Beta Phi, although the oldest national fraternity for women, is the newest group on Denison's campus. In 1953, Pi Phi Eta was established as a colony, and in 1954 it was officially installed as the Ohio Eta Chapter of Pi Beta Phi.

This year the Pi Phis worked with the DU's and Phi Gams on a cerebral palsy project in Columbus. One of the Pi Phis big social events was a dance held at the Mount Vernon Country Club in December. The Pi Phis were also bought by the SAE's at the Bonds of Friendship auction and consequently served them their meals and cleaned their house for a week.

After the pledges revolted they made sure that the captured actives signed the SAE book at Ohio State.

Dick Harsa and Orland VanGuten entertain their parents on Mothers' Day.

Sigma Chi was founded in 1855 at Miami University in Oxford, Ohio and has grown in membership to its present standing of third largest fraternity in the Greek world.

The Sigs were outstanding in the intramural race this year, winning the Intramural Trophy. In October, the chapter held the first annual Sig Derby in which all sororities participated. In the spring the traditional Sweetheart Dance was held at the Granville Inn and was highlighted by the crowning of Mary Jo Shaffer as the "Sweetheart of Sigma Chi".

Playing Santa Claus, the Sigs seranaded the girls' dorms at Christmas and left greetings for everyone in the form of candy canes.

Sigma Chi

FIRST ROW: R. Giffen, R. Mason, R. Mitchell, C. Buell, T. Reynolds, R. Robbins, A. Thomson, W. Getgey, D. Gurney, R. Barney, T Turner, S. Emmons, R. Schuchardt, T. Thompson, E. Sanchez.

SECOND ROW: C. Young, B. McIntosh, L. Doherty, J. Cook, J. Baumes, H. Ernst, W. Giles, Mrs. Johnston, J. Cordes, D. Smith, J. Berlin, W. Jones, A. Preucil, T. Davis.

THIRD ROW: B Carr, G. Prohaska, J. Lance, P. Keleher, D. Good, R. Phillips, M. Jung, J. Paull, D. Zahn, R. Trimbur, W. Milliron, J. Hill, J. Sebring, A. Trunkfield, D. Brown, E. Heekin, R. Woods, R. Kleck, M. Medinger.

FOURTH ROW: J. Matlack, W. Netting, M. McClellan, R. Smith, W. Mason, L. Hess, O. Van Guten, R. Beglen, R. Harsa, J. Emanuelson, A. Pryor, L. Mitchell, P. Carlo, T. Regney, P. Cramer, W. Hoot, H. Stevens, R. Speidel.

Beta Theta Pi

FIRST ROW: H. White, W. Wolfe, A. Judd, B. Porter, T. Rice, C. Baker, P. Halliday, P. Smith, J. Loschiavo, R. Lafferty
SECOND ROW: J. Adams, D. James, G. Heisey, D. Carse, T. Marston, V. Guidotti, R. Wood, M. Davidson, J. Hubbard, M. Pattison, J. Dold, R. Yohe, T. Crislip.
THIRD ROW: J. Taylor, G. Gieringer, J. Sload, J. Parker, W. Courtney, J. Ternavan, W. Coons, D. B. Jones, W. Rogers, A. Lanese, W. Millar, J. Wahle, W. Lewis, W. Nadzak, P. Armacost.
FOURTH ROW: D. Brown, D. Pheneger, D. Campbell, J. Thuma, R. Branand, K. Lange, W. Findley, F. Schreiner, A. Baker, F. Ambrosie, R. McMillen, W. Wagner, K. Rohl, R. Barbieri.

The Betas "live it up" at a picnic.

Founded in 1839 at Miami University, Beta Theta Pi came to Denison in 1868 as the outgrowth of a boxing club organized a few years earlier.

One of the highlights of the year was the annual Homecoming parade, where the float of Alpha Eta took first place in the competition. The Military Ball, held in the Spring, will be remembered as the outstanding social event of the year.

Cinny Saunders, Gary Gieringer, Elsa Weiffenbach, and Denny Robertson enjoy themselves at the Spring Formal.

The Fijis enjoy a post-chapter meeting snack of cookies provided by the Mothers' Club.

Phi Gamma Delta was founded on April 28, 1848 at Jefferson College in Pennsylvania. One of the most treasured traditions is the Norris Pig Dinner, attended by past and present members of the chapter, which took place this year at the Granville Inn in March. Another annual custom is the Fiji Island weekend which was held in the spring.

Fiji social service projects include the Polio toll bridge in Newark and cerebral palsy work in Columbus.

Chuck Crampton, Dick Jennings, and Joe Thomas collect money from motorists for the Polio drive.

Phi Gamma Delta

FIRST ROW: W E. Tuttle, D. Savage, J. Munson, W. M. Tuttle, J. Prior, R. James, T. Roehl, D. Zierer, F. Murphy, D. Shrum, L. Komjathy, J. Reece.

SECOND ROW: P. Himmelright, K. Opdahl, A. Gibbs, R. Stewart, L. Schwing, D. Colwell, J. Thomas, T. Bosler, L. Raymond, T. Shaw, J. Bowman, R. Taylor,

THIRD ROW: E. Boynton, W. Byars, R. Carroll, D. Russert, P. Brodt, W. Schettler, C. Crampton, H. Hardesty, W. Grafton, W. Shorney, W. Hollister, J. Levis, J. Baird, J. Rogers, T. Menge, H. Parker, C. Beard, T. Rodgers, J. Wright.

FOURTH ROW: J. Kennedy, J. Snell, R. King, M. Griley, W. Spade, J. Drake, T. Taylor, G. Gescheider, R. Tonneberger, J. Kraus, B. Hakes, R. Ayars, P. Roehl, J. Brand.

Kappa Sigma

FIRST ROW: J. Martin, F. Jones, G. Schramm, W. Schmidt, J. Gerlach, J. Foster, C. Minshall, S. Brown, W. Brohm.
SECOND ROW: R Mabee, W. McCoy, J. Muckoff, J. Wood, B. Gilbert, G. Ten Cate, J. Olcott, F. Gennerella, P. LeMessurier.
THIRD ROW: S. Schurz, P. Fawcett, A. Baker, R. Laughlin, B. Corrie, J. Wells, L. Skimming, L. Speroff, R. Beck, S. Evans, H. Bower, J. Tschantz, F. Dilno.
FOURTH ROW: J. Jewell, G. Hill, M. Smith, W. Wickham, J. Jones, B. Mixer, H. Somers, J. Shields, G. Mahon, J. Burchard, L. Knapp, E. Nickel, W. Robertson, R. Cleland.

Couples at the pledge formal pose for the camera.

Founded in 1869 at the University of Virginia, Kappa Sigma came to Denison in 1911. The Gamma Xi chapter house in Granville is one of the most beautiful examples of Greek Revival architecture in the country. However, to be closer to the campus, the Kappa Sigs have completed plans for a new house uphill, to be built in back of the Beta house.

Highlights for the year included the Spring Formal, held on a paddle wheel boat on Buckeye Lake and copping first place in the Mother's Day song contest.

John Muscoff, Fred Dilno, and Mal Hutton perform for Barb Rasor and Ann Johnson.

During rushing the Phi Delts form their traditional circle to sing a song of welcome to a new pledge.

Phi Delta Theta was founded at Miami University, Oxford, Ohio, in 1848. At Denison, the Phi Delts were outstanding in many activities this year. During the year the chapter entertained the blind children in Columbus, and in the spring, also sponsored the blood drive on this campus.

Aside from the social work, the Phi Delts held their annual Roman Banquet and in the spring the chapter had a new pledge class of girls in the closing ceremonies of the She-Delt weekend.

Manager Joel Rothman and chief bellhop Ken Roberts are all ready for the grand opening of the Hotel Phi. Looking on are janitor Butch Creelman and bellhops, Jim Cox, John Hogshead, Bob McNutt and Dick Wolfe.

Phi Delta Theta

FIRST ROW: R. Coomer, R. McNutt, R. Keyser, A. Martinez, R. Schofield, D. Bowman, K. Stott, D. White, W. Leeds, J. Rothman.

SECOND ROW: W. Heiser, R. Cornell, E. Gaenslen, C. Knapp, D. Nichols, R. Weaver, P. Rouce, W. Hendrickson, C. Meyer, C. Clemons, J. Richardson, W. Mefferd.

THIRD ROW: J. Click, R. Hauman, F. Mills, D. Lewis, J. Cox, B. Oberlin, T. Borland, J. Maschal, R. Hubbard, J. McDonald, D. Preston, J. Blunk, D. Burget, D. Soutar.

FOURTH ROW: G. Thompson, R. Wilson, P. Semler, T. Trautwein, S. Creelman, D. Scott, W. Stickney, R. Hartman, R. Marriott, D. Lynne, J. Patton, B. Davis, R. Jablonski, J. Hogshead, A. Gneiser.

Lambda Chi Alpha

FIRST ROW: J. Scott, D. Atack, J. Westerberg, C. Canfield, L. Lybarger, W. Anthony, R. Grimes, J. Thompson, G. Bayless, K. Moninger.
SECOND ROW: W. Lonas, T. Bringard, P. Stroh, W. Vandever, C. Mann, T. Steffen, Mrs. Robinson, A. Stevens, G. Roudebush, B. Gordon, R. Hedlund, J. Bigler, H. Lonas.
THIRD ROW: J. Krippel, T. Pieratt, J. Butler, P. Brownell, V. Bartels, T. Sheehan, T. Reynolds, H. Germer, R. Grant, R. Peckham, R. Ford, M. Neale, T. Mills, R. Smith, J. Oviatt, J. Evans.
FOURTH ROW: R. Allen, R. Ludwig, R. Lynn, D. Vipond, A. Korte, P. Odebrecht, R. Baxter, J. Hastings, R. Rogers, R. Willis, J. Booth, R. Taylor, P. Denison, M. George.

Phil Denison and the rest of the chapter sing to Nancy Jean Ogilivie, Lambda Chi Crescent Queen.

The Denison chapter of Lambda Chi Alpha was organized in 1919 as an outgrowth of the Sycamore Club founded ten years previous.

One of the highlights on their social calendar is the annual Dive Party which features the stimulating atmosphere of a French cafe, the music of a combo, and the costumes of the women of Paris. The Children's Home and the Mental Hospital have been two important social projects this year. The chapter also placed second in the annual Mother's Day song contest in May.

Jerry Booth, Nancy Crumrine, Marilyn Hicks, and Vern Bartels enjoy themselves at the Christmas formal.

Jack Chain and Bill Haynes welcome a new pledge, Tony Phelps.

Sigma Alpha Epsilon, the largest national social fraternity in the nation, founded its chapter at Denison in the fall of 1919. This fall the SAE's gave their annual serenade in sorority circle following sorority pledging. The burning Greek letters of SAE is a traditional part of the serenade.

In the spring, the SAE's held their annual Sweetheart Dinner at which Judi Bruce was crowned queen. The chapter is also very active in their social service project; working at the Mental Home in Columbus.

The burning letters of SAE glow in front of the sorority houses after pledging.

Sigma Alpha Epsilon

FIRST ROW: G. Guyer, T. Watkins, J. Beltz, L. Baker, W. Jones, T. Drake, W. Zinn, W. Bushnell, R. Gilbert, J. Fields, P. Stoughton, M. Taliak.

SECOND ROW: W. Brown, C. Metchear, D. Sprosty, C. Weist, W. Fellman, J. Beck, F. Wucher, W. Haynes, D. Smith, D. Schieber, J. Chain, D. Clements, J. Sauer, A. Douglass

THIRD ROW: J. Scatterday, A. Kightlinger, J. Willis, R. Aughenbaugh, J. Armbrecht, T. Hayes, J. Donithen, J. LaFountaine, C. Celand, R. Peterson, G. Meanor, K. Holley, L. Seik, J. Chamberlin, R. McClelland, C. Vaughan.

FOURTH ROW: J. Cooke, D. Wakeman, D. Eriksen, P. Schanz, E. Trunbull, D. Bibler, E. Wish, J. Douglass, T. Youngquist, D. Whitenack, K. Goldsmith, K. James, N. Baker, T. Lindsey, L. Johanson, N. Bibler.

American Commons Club

FIRST ROW: J. Nelson, D. Rhoad, W. Stoner, R. Kernahan, R. Stephens, H. Peeters, T. Rowe.
SECOND ROW: L. Clarke, G. Harper, J. Jasonides, J. Averill, Mrs. Loughman, D. Abell, R. Jin, P. Zollner, B. DeVille.
THIRD ROW: J. Young, F. Erck, D. Grady, I. Waters, R. Rogers, N. Bartter, W. Carney.
FOURTH ROW: A. Saxton, Y. Lim, P. Swanson, R. Dewey, I. Hunt, R. VanCourt, D. Schweig, J. Kenower, R. Frary.

Alejandro Martinez, Bill Carney, Jim Nelson, Tom Warm, and Dave Abell fill out their programs at the Christmas Formal.

The American Association of Commons Clubs is based on the principle that every man, regardless of his background, is able to contribute and benefit from the experience of fraternity living. The Denison chapter of ACC held their traditional "Fowl Ball" this year marking the thirty-ninth anniversary of the founding of the Denison chapter. At this event many of the alumni returned and the pledges were initiated.

Aside from the usual socializing and the annual Sweetheart Banquet, the chapter worked with children in Franklin Village.

Dave Abell and Rong Sheng Jin congratulate Jason Iassonides on his initiation into the chapter as Ted Dewey looks on.

Betty Logcher is crowned Orchid Queen by Melissa Benbow.

The parent chapter of Delta Upsilon was formed at Williams College on November 4, 1834. Although the Denison chapter is the youngest on the Denison Campus, it is the oldest national fraternity. As a protest against secret fraternities, the group has maintained a tradition of non-secrecy.

One of the biggest social events on the calendar is the fraternity weekend held in the spring. The annual Hawaiian Party is a memorable event which includes the importation of hundreds of orchids from Hawaii.

Dave Calhoun and Bob Nelson show their scrap book to two freshmen during rush.

Delta Upsilon

FIRST ROW: D. Arey, D. Frey, D. Swoap, M. Kaplin, D. Shell, T. Gordon, S. English, M. Pawlak, A. Mitchell, G. Garrett.
SECOND ROW: P. Schaefer, R. Whitlatch, H. Wicke, H. Ehresman, D. Calhoun, C. Curran, N. Keys, J. Poteat, J. Dolan, G. Ford, R. Gaskill.
THIRD ROW: J. Arnold, K. Bradshaw, W. Hoeft, G. Davidson, R. Hamady, H. Reynolds, D. Gibson, J. Holderman, T. Evans, G. Maghielse, D. Halteman, P. Deane, C. Herrick.
FOURTH ROW: J. Wicke, J. Mehrer, R. Lowden, R. Kruse, O. Taylor, L. Hamilton, L. Deitch; H. Lochs, D. Kurtz, B. Bailey, B. Saunders, A. Shields.

1831

1956

Organizations

FIRST ROW: B. Van Court, D. Good, N. Timms, B. Jones.
SECOND ROW: G. Musson, N. Turner, C. Bachman, A. Beckner.
THIRD ROW: B. Easterday, C. Promer, A. McAbee, J. Taylor, P. Smith, P. Armacost, D. Brown.
FOURTH ROW: D. Miller, D. Atack, J. McAllister, S. Sadosky, M. Martin, M. Ayers, D. George.
FIFTH ROW: M. Brodbeck, N. Block, B. Denice, C. Crampton, S. Spade, D. Shrum.
SIXTH ROW: J. Kenower, S. Hawkey, D. Bibler, N. Ogilvie, S. McLean, V. Kearney, K. Osborne.
SEVENTH ROW: A. Hurst, S. Miskelly, S. Hoover, H. Somers, L. Skimming.
EIGHTH ROW: J. Holderman, G. Garrett, G. Davidson, H. Reynolds, N. Schmidt, A. Morris.
NINTH ROW: J. Boss, J. Griffiths, M. Shafer, D. Painter, T. Davis, J. McDonald, R. McNutt, B. Hauman.

Senate

Senate is composed of three representatives from each social group and from the Independents' Association. This group serves the Denison student body as the coordinator of all-school activities, student opinion, and student action. Through his representatives, every Denisonian has a voice in student government.

D.C.G.A. Executive Committee

LEFT TO RIGHT: Men's Judicial chairman, Bosler; co-president, Beckner, co-vice president, Davis; co-president James, Women's Judicial president, McAbee, co-vice president, George.

Men's Judicial Council

Serving as a part of D.C.G.A., Men's Judicial Council is composed of the vice presidents of the men's social groups and a chairman elected by the school. Their purpose is to discuss men's regulations and to enforce discipline.

LEFT TO RIGHT: R. Schuchardt, V. Guidotti, A. Fullmer, M. Preston, J. Boss, J. McCoy, A. Preucil, P. Rouce, D. Calhoun, D. Colwell, D. Abell.
AT DESK: T. Bosler, chairman.

Women's Judicial Council

Women's Judicial Council serves as a coordinating body for the dormitory house councils when more serious problems arise concerning women's rules. The Council is composed of an elected chairman, Pris Ames, and the standards chairman of each recognized social organization.

FIRST ROW: T. Crampton, P. Morrow, A. Boltz, J. Jenkins.
SECOND ROW: J. Thaeler, P. Ames, S. Falch.
THIRD ROW: A. Palmer, J. Cook, M. Schmidt.

Women's Council

Women's Council serves as the governing body of Denison women by keeping in contact with the attitudes of women both toward campus problems and toward problems of wider scope. Women's Council also works in conjunction with the Vocational Guidance Counseling Corps of the University.

Officers were: Ann McAbee, president, and Marie Willis, vice president.

FIRST ROW: N. Hood, D. Miller, A. Johnston, B. Burger.
SECOND ROW: P. Ames, A. McAbee, M. Willis, T. Reese.
THIRD ROW: V. Niles, N. Block, K. Rukenbrod, S. Hartshorn.

Y.W.C.A. Cabinet

This year the Young Women's Christian Association centered its monthly association meetings around the theme, "We Are Not Alone." The program was designed to relate students to their needs, concerns, and responsibilities on the national and international levels.

Officers this year were, pres., Judy Anderson; v. pres., Louise Titus; rec. sec., Carol Burkhart; corr. sec., Sue Sadosky; membership chairman, Ann Dunn; and treas., Sandra Hartshorn.

FIRST ROW: M. Hull, M. Sessions, W. Austin, S. Clark, E. Brumbaugh, J. Bodorff.
SECOND ROW: N. Wright, M. Schmidt, S. Hartshorn, S. Sadosky, N. Turner, J. Anderson, L. Titus, C. Burkhart, T. Crampton.
THIRD ROW: A. Boltz, B. Depew, S. Shorney, P. Morrow, B. Rasor, M. Svensson, Mrs. Ebaugh, Mrs. Wlliams, Mrs. Titus, J. Tecklenberg, C. Galbreath, J. Arbeiter, C. Heitmann, C. Curry, N. Schmidt.

D.C.E.P. Cabinet

The Denison Christian Emphasis Program is headed by a cabinet consisting of the chairman of the various functioning groups under D.C.E.P. such as Vespers, Deputations, Bonds of Friendship, and Deniscope. The Cabinet is the coordinating body of all these sub-groups. D.C.E.P. tries to relate Christianity to political, economic, and social problems of both our campus and our society.

FIRST ROW: J. Morgan, G. Gaenslen, J. Anderson.
SECOND ROW: D. Whitenack, R. Taylor, president, D. Bibler, T. Lennon.
THIRD ROW: B. Cornell, R. Van Court.

Student-Faculty Committee

The Student-Faculty Committee serves as a means of communication between the students, administration, and faculty in the formulation of school policy affecting students. It is formed by the six executive officers of D.C.G.A., the president, and deans of the university, three faculty members, a member of Senate, and the editors of the Denisonian. This year through the efforts of the committee, the faculty approved and brought into effect changes in the general education courses affecting the science requirement.

FIRST ROW: A. Beckner, Dr. Knapp, D. James.
SECOND ROW: A. McAbee, Dr. Wetzel, C. Crampton, D. George, T. Bosler, Mr. Seager, T. Davis, Dean Smith, P. Ames, Miss Shannon, Dean Jones, Dean Lichtenstein.

Phi Society

Phi Society, the freshman scholastic honorary sponsored by Phi Beta Kappa, encourages high scholarship by tapping those freshman students who have earned at least 112 grade points during their first year at Denison.

FIRST ROW: M. Williams, P. Penner, B. Denice, L. Logan, C. Bachman, G. Williams.
SECOND ROW: L. Rosene, J. Holloway, G. Wallace, M. Goodrich, A. Fisher, M. Bradley.
THIRD ROW: S. Bryson, L. Berger, B. Borgman, M. Hull, C. Shanesy, J. Optekar.
FOURTH ROW: H. Bawden, A. Morris, L. Rowley, N. Cross, C. Allaback.
FIFTH ROW: J. Tecklenberg, S. Jordan, B. Goble, D. Weinman, G. Kearney, D. Miller.
SIXTH ROW: D. Aughenbaugh, D. Zahn, D. Mann, D. Burget, D. Brown, D. Good, P. Odebrecht.

FIRST ROW: J. Shumway, D. Cartland, M. Willis, E. Brumbaugh.
SECOND ROW: B. Allen, B. Rasor, B. Burger, E. Voss, N. Wagner.
THIRD ROW: J. Wilks, T. Davis, J. Thaeler, D. Bibler, J. Chappell.
MISSING: D. James, C. Burkhart, C. Knapp, A. Preucil.

Phi Beta Kappa

One of the most noted honors to be attained in college is election to membership in Phi Beta Kappa. Membership, based on evidence of good character and outstanding scholarship, is bestowed on worthy juniors and seniors.

LEFT TO RIGHT: J. Pierce, C. Ekberg, B. Jones, L. Titus, M. Willis, A. McAbee, P. Ames, Miss Shannon, D. George, J. Anderson, B. Werner.

Mortar Board

Mortar Board, national senior women's honorary, renders various services to the college community. In addition to serving as Chapel monitors and to giving a traditional scholarship recognition banquet, the group also assists with freshman registration. Membership is based on scholarship, leadership, and service to the school.

Serving as officers were: president, Bobbie Werner; vice president, Louise Titus; secretary, Marie Willis; treasurer, Joan Chappell, and historian, Jan Pierce.

Omicron Delta Kappa

ODK, senior men's honorary, selects its men on the basis of scholarship, leadership, and campus activities. The group meets to discuss various campus problems and seeks to find way of solving them.

Officers for the year were: Chuck Knapp, president; vice president, Keith Opdahl; secretary-treasurer, Professor Mahood.

FIRST ROW: B. Taylor, A. Preucil, T. Cleary, J. Chamberlin, K. Opdahl.
SECOND ROW: J. Beck, J. Thomas, C. Knapp, T. Bosler, D. Abell, A. Baker.
THIRD ROW: D. Bibler, P. Armacost, B. Stewart, J. Adams, T. Davis, J. Averill.

FIRST ROW: D. Brown, A. Preucil, T. Cleary, J. Boss, J. Chamberlin.
SECOND ROW: J. Averill, J. Thomas, T. Bosler, D. Abell, A. Baker.
THIRD ROW: J. Beck, P. Armacost, C. Knapp, D. Bibler, C. Fischer, J. Adams, B. Giles, B. Stewart, B. Savage, T. Davis.

Blue Key

Members of Blue Key, national junior men's honorary, are chosen on the basis of leadership, scholarship, service, and activities. Members of the group serve as ushers at all chapel and communion services and are also in charge of the annual Dad's Day program.

Officers this year were: Ted Bosler, president; Al Preucil, vice president; Jack Averill, recording secretary; Doug James, corresponding secretary; and Joe Thomas, treasurer.

Crossed Keys

Crossed Keys, the junior women's honorary, bases its selection for membership on leadership and service in campus activities. Members perform many helpful services for the school, such as obtaining rooms for parents for Dad's Day and Mother's Day.

Officers were: president, Phil Edwards; secretary, Nancy Belfield; treasurer, Beth Ivins; and social chairman, Joanne McMath.

FIRST ROW: S. Robertson, C. Finn, N. Belfield, P. Edwards, S. Sadosky, N. Timms, J. McMath.
SECOND ROW: A. Linder, B. Ivins, S. Shorney, B. Phelps, B. Burger, S. Hartshorn.

FIRST ROW: M. Matter, S. Powell, J. Brant, P. Goerke, M. Bradley.
SECOND ROW: J. Johnson, E. Johnson, S. Loofbourrow, J. Chappell.
THIRD ROW: N. Wilkins, Madame Monnot, D. Painter, Dr. Secor, A. Weldon, B. Phelps, Dr. Preston, S. Lewis, L. Mumma.

Pi Delta Phi

The members of Pi Delta Phi are chosen for scholastic achievement and interest in the French language. They attend a weekly French table and sponsor French films during the year. The Alpha Delta chapter of Pi Delta Phi was founded at Denison University in 1949 by Dr. Walter Secor.

Officers this year were: president, Evelyn Johnson; vice president, Ann Bertholf; treasurer, Janet Brant; secretary, Claire Albershart; social chairman, Sue Loofbourrow.

Sigma Delta Pi

The purpose of Sigma Delta Pi is to promote an interest in the cultural and linguistic aspects of the Spanish speaking countries. This year the honorary sponsored several Mexican movies. Each week members gather at a "Spanish Table" held in the basement of Curtis Hall which gives them an opportunity to increase their fluency in speaking the Spanish language.

Serving as officers were: Ann McAbee, president; Sarah Jo Robertson, vice president; Elizabeth Kirsheman, secretary-treasurer; and Barbara Hopper, publicity.

FIRST ROW: D. Hart, C. Finn, A. Fisher, J. Anderson, B. Swoap, E. Kirsheman.
SECOND ROW: Mr. Bancroft, C. Shanesy, A. McAbee, S. Comstock, J. Wright, Mr. Steele.

Delta Phi Alpha

Delta Phi Alpha, national German Honorary, taps for membership those students who have completed twelve hours of German with at least a B average. Activities for the year include German table, the annual dinner at the Westphalenhof in Columbus, and various programs of outside speakers and German songs.

Officers for this year were: president, Paul Stroh; vice president, Dave Jones; and secretary-treasurer, Eleanor Voss.

FIRST ROW: B. Haupt, M. Hering, J. King.
SECOND ROW: S. Louie, H. Berwind, C. Bachman.
THIRD ROW: Miss Beatty, Dr. Stern, B. Yohe.
FOURTH ROW: D. Bibler, J. Baird, Mr. Stabler, B. Vandever, P. Stroh.

Math Club

Math Club is an organization of students and faculty interested in furthering the study of pure mathematics, in revealing mathematical applications to other sciences and in showing its utility in many aspects of everyday life.

Officers for the year were: Joan Chappell, president; Mary Lou Reid, secretary; Rod Grant, treasurer; Orland Van Gunten, program chairman.

FIRST ROW: M. Reid, A. Delicate, N. Sippel, M. Keith.
SECOND ROW: D. Aabye, J. Chappell, H. Berwind, N. Stewart, Dr. Wetzel.
THIRD ROW: Dr. Wiley, R. Grant, J. Cooke, C. Young, R. Vaughan, O. Van Gunten, L. Hess, Dr. Sterrett, Dr. Kato.

Alpha Epsilon Delta

Alpha Epsilon Delta, national pre-medical honorary, is composed of students studying for the medical profession and related fields who have maintained high scholastic averages in the sciences. Meetings are held at which various aspects of medicine are discussed.

Officers were: Al Preucil, president; Jan Berlin, vice president; Frances Lyon, secretary; and Chuck Fischer, treasurer.

FIRST ROW: D. Jones, E. Miller, R. Harsa, E. Berry.
SECOND ROW: P. Tregoning, L. Skimming, A. Preucil.
THIRD ROW: D. Smith, J. Berlin, D. Bibler, D. James, C. Fischer, Dr. Morgan, C. Curran.

Chemical Society

The Chemical Society, oldest departmental honorary on campus, provides the Freshman Chemistry Medal and promotes greater understanding of the science of chemistry through discussions, movies, lectures, and field trips.

This year's officers were: Elsa Brumbaugh, president; Art Baker, vice president; Nancy Wagner, secretary-treasurer; Bill Barringer, historian and publicity chairman.

FIRST ROW: N. Wagner, E. Brumbaugh.
SECOND ROW: E. Berry, S. Louie, S. Roberts, Dr. Ronneberg, Dr. Everhart.
THIRD ROW: L. Skimming, G. Mahon, L. Logan, P. Woodworth, S. Bunts, R. Laughlin.
FOURTH ROW: C. Felch, C. Burkhart, B. Borgman, D. Lewis, D. Whitnack, P. Odebrecht.

Phi Alpha Theta

Phi Alpha Theta, national history honorary, recognizes scholarship and other achievements in the field of history. Members must also have a consistently good record in other areas as well. During the year, the group sponsors programs and lectures on topics of current interest in world affairs.

Officers this year were: Art Fullmer, president and Gail Buttler, secretary-treasurer.

FIRST ROW: H. Lonas, Dr. Chessman, B. Pickett, E. Eaton, D. Sharp, F. Schreiner, J. Poletti, P. Edwards, S. McLean, L. Spoerri.

SECOND ROW: H. Reynolds, V. Wagner, D. Lane, J. Optekar, M. Kiracofe, D. Baker, G. Buttler, C. Ekberg, Mr. Watson, Mr. Seager, J. Poteat.

STANDING: A. Fullmer.

Pi Sigma Alpha

Pi Sigma Alpha, national political science honorary, works through both discussion groups and outside speakers in order to promote interest in affairs of government. Members are selected on the basis of interest and scholastic excellence in the field of government and political science.

This year's officers were: John Adams, president; Bruce McIntosh, vice president; Louise Spoerri, secretary; and Herb Earnst, treasurer.

FIRST ROW: J. Pierce, Mr. Stephens, S. Peterson.

SECOND ROW: J. Adams, H. Ernst, K. Wright, D. Calhoun.

Psi Chi

The purpose of Psi Chi, national psychology honorary, is to recognize outstanding scholarship in the field of psychology and to promote interest in the area. This year the group was responsible for starting a new and successful Psych Club for students interested in psychology, as well as establishing an award to be given to the outstanding student in the department.

Officers for this year were: president, Carolyn Curry; vice president, Ann McLaughlin; secretary, Rhea Collier; treasurer, Pris Ames; program chairman, Jane Cook.

FIRST ROW: A. McLaughlin, C. Curry, R. Collier.

SECOND ROW: E. Johnston, S. Henry, B. Allen, J. Cook, P. Ames, B. Tompkins.

Franco-Calliopean Society

Franco-Calliopean is a literary honorary whose members are chosen on the basis of interest, achievement, and recommendation. The group meets to discuss books or the contributions of members.

Officers were: Nil Muldur, pres.; Julia Shumway, v. pres.; and Jim Bowman, sec treas.

ON FLOOR: D. Harger, A. Fisher, G. Palmer, S. Bryson, M. Posegate, S. Todd.

FIRST ROW: J. Denebrink, M. Hull, V. Wallace, C. Hornby, R. Englehart.

SECOND ROW: D. Cartland, J. Shumway, S. Belt, S. Falch, B. Haupt, E. Ebert, K. Lough, E. Moore, B. Logcher, J. Bowman, L. Rowley.

SEATED: N. Muldur, Miss Lewis, Mr. Stabler, S. Miskelly, R. Peterson, D. Lewis, N. Roest, B. Russ, H. Peeters, S. Gordner, Dr. Brown, L. Spoerri, V. Wagner, F. Turner.

Pi Delta Epsilon

Requirements for membership in Pi Delta Epsilon, national journalistic honorary, are: membership on the Board of Publications, or two years as department or staff head on a campus publication, or one year as business manager or editor. The organization publishes the student directory and football programs.

Officers were: pres., Ted Shaw; v. pres., Bonnie Allen; sec., Doug Colwell; treas., Bruce McIntosh, social chairman, Bob Pole.

FIRST ROW: H. Hardesty, J. Beck, P. Roehl, E. Trumbull, D. Sharp.

SECOND ROW: N. Stewart, J. Bowman, B. Allen, T. Shaw, D. Colwell, S. Hoover.

THIRD ROW: J. Chamberlin, W. Spade, V. Wallace, C. Shanesy.

FOURTH ROW: C. Beard, A. Zambie, C. Fischer, J. Thomas, P. Stout.

Rho Beta Chi

Rho Beta Chi, the radio broadcasting honorary, chooses its members from those showing interest and ability in the work at WDUB, the campus radio station.

Serving as officers this year were: Sue Shorney, president; Judy Wilks, vice president; Sue Shira, secretary; and Jack Sauer, treasurer.

FIRST ROW: D. Painter, P. Penner, L. Hess, V. Bartels, D. Campbell, A. Stevens.

SECOND ROW: S. Henry, C. Cottrell, L. Lantz, S. Shorney, H. Germer.

THIRD ROW: B. Rogers, J. Sauer, I. Waters, W. Brown, D. Swoap, J. McDonald, J. Kenower, R. Hedlund, R. Grant.

Eta Sigma Phi

Eta Sigma Phi taps for excellence in scholarship in the classical languages. Its purpose is to stimulate interest in the study of the classics, and to increase the member's knowledge of the art and literature of ancient Greece and Rome. Eta Sigma Phi was founded in 1924 but, after being inactive for a few years, was reinstalled this spring.

FIRST ROW: Dr. Dean, A. Fisher, M. Collin.
SECOND ROW: J. Kenower, S. Barnett, J. Hill.
THIRD ROW: G. Harper, D. Schieber.

Kappa Delta Pi

Kappa Delta Pi selects its members from the students who indicate their interest in the field of education and who maintain a good scholastic record both in education and other fields. To increase interest in its field, the organization sponsors discussions and outside speakers.

Officers were: pres., Mary Kay Schmidt; v. pres., Judy Bate; sec., Mary Lou Reid; historian, Virginia Niles; and treas., C. Leslie Major.

FIRST ROW: S. Yartz, J. Chappell, J. Anderson, M. Schmidt, J. Bate.
SECOND ROW: T. Reese, S. Shorney, N. Ogilvie.
THIRD ROW: S. Hartshorn, C. Woodward.
FOURTH ROW: B. Zoeller, S. Campbell.

Independents Association

With the growing number of unaffiliated students on Denison's campus, the Independents became a more recognized organization this year. Under the co-presidency of Jan Armstrong and Jon Boss, the Independents had a float in Homecoming, a Dad's Day dinner, teams for both IM and WRA, and a big-little sister program.

FIRST ROW: V. Curtis, J. Shumaker, G. Palmer, N. Hood.
SECOND ROW: M. Shafer, H. Bigalow, J. Armstrong, J. Boss, J. Griffiths, T. Crampton.
THIRD ROW: F. Reading, R. Conrad, C. Bash, J. Topinka, D. Rich, D. Boyer, W. Jack, G. Warren, E. Rice.

Young Republican Club

The Young Republican Club seeks to promote interest in politics and government working within the frame-work of the Republican Party. The members discuss current issues and policies and often bring in outside speakers for their meetings.

Officers were: Art Fullmer, president; Ken Wright, vice president; Carolyn Curry, secretary; Gus Pryor, treasurer; Bill Fellman, publicity; and Vern Bartels, membership.

FIRST ROW: A. Fullmer, A. Pryor, C. Curry, B. Fellman.
SECOND ROW: B. Bailey, J. Skinner, D. Brown.
THIRD ROW: B. Bushnell, D. Good, G. Harper, D. Schweig.

Students for Democratic Action

Students for Democratic Action meets to discuss issues related to and directly connected with current political happenings. It is a non-partisan group composed of people of all political beliefs. In the spring, in conjunction with four other schools, the group held a Mock Democratic Convention with Senator Sparkman as the keynote speaker.

FIRST ROW: E. Eaton, B. Carney.
SECOND ROW: D. Whitenack, W. Stoner, J. Hill.
THIRD ROW: Dr. Elliott, G. Harper, R. Rogers, L. Speroff.

Cosmopolitan Club

Cosmopolitan Club, composed of students and faculty members interested in promoting international understanding, helps to adjust incoming foreign students to American culture and campus life. It also provides an opportunity for Denisonians to learn how people in other parts of the world live.

Officers this year were: president, Rong-Sheng Jin; vice president, Jean Smart; secretary, Howie Reynolds; treasurer, Youngil Lim; social chairman, Yoko Kuyama.

FIRST ROW: T. Burke, C. Sheldon, Y. Kuyama, Y. Lim, E. Eaton.
SECOND ROW: G. Palmer, J. Smart, S. Powell, R. Glaze, A. Fisher.
THIRD ROW: R. Jin, Mrs. Stark, Miss Hunt, A. Matinez, E. Sanchez, D. Schwagg.

FIRST ROW: N. Sippel.
SECOND ROW: D. Wakeman, P. Stout, J. Boss, J. Foster, J. Wright.
THIRD ROW: Dr. Chiang, B. Matthews.

Camera Club

Camera Club's object is to develop members' skill in photography through discussion of various techniques and problems. They also provide a darkroom for photo processing and experimentation.

Officers for the year were: Prentice Stout, president; Phil Zollner, vice president; and Nancy Sipple, secretary-treasurer.

WDUB

Improved facilities, including a new transmitter system, made four year old WDUB heard by more students than ever this year. It broadcasts all home football games, basketball games and other sports events in addition to the regular schedule of news and music. New also this year was a live radio show from Life Science Auditorium before the DCGA movies. Besides these activities, the station also played host to one hundred and fifty students and outside speakers at the Mid-West College Radio Conference.

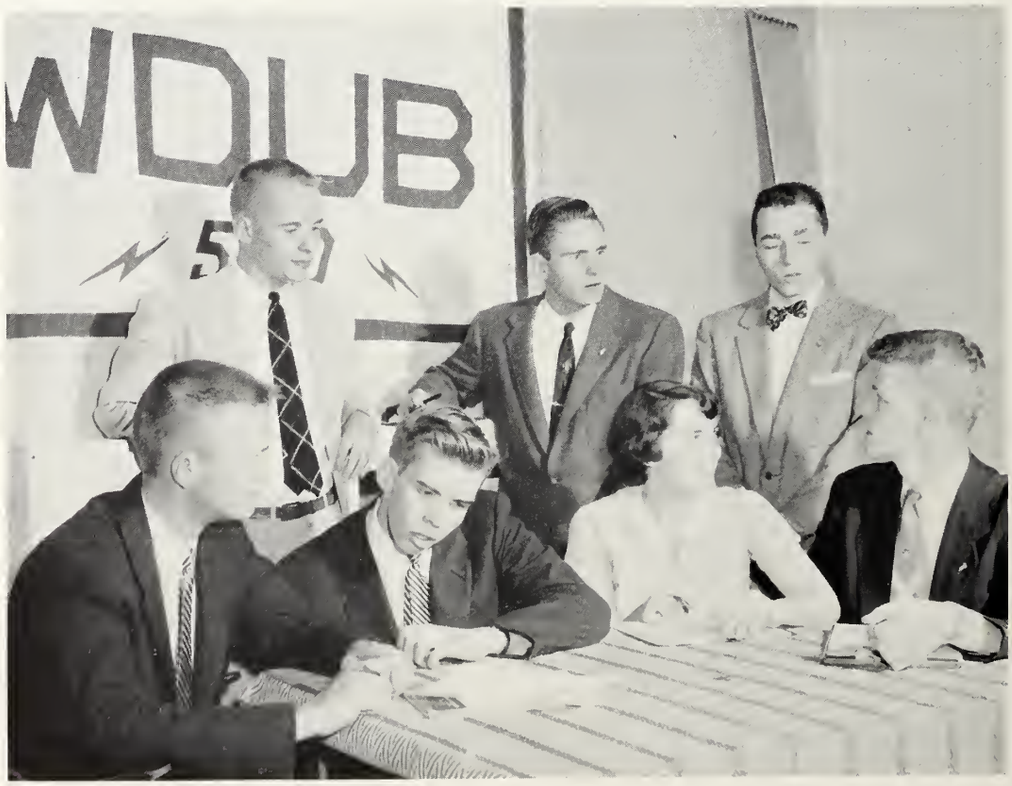

FIRST ROW: R. Hedlund, A. Stevens, S. Shorney, T. Cleary.
SECOND ROW: M. Preston, J. Sauer, T. Lindsay.

Varsity Debate

Varsity Debaters, representing Denison in major state and national debate tournaments, won fourth place, both in the National Invitational Debate Tournament in Boston and the Tau Kappa Alpha (national forensic honorary) Debate Tournament at New York City.

FIRST ROW: D. George, C. Lennon, Mr. Hall.
SECOND ROW: D. Kendziora, B. Zinn, J. McDonald, P. Stout, R. Kleck.

Freshman Debate

Coached by John McDonald, the freshman debaters developed their debating techniques in anticipation of advancing to the varsity debate team. Not only did they debate with other Ohio teams, but they also took fifth place in the North-South Tournament held at the University of Virginia in Morgantown, West Virginia.

FIRST ROW: S. DeWitt.
SECOND ROW: V. Smith, S. Douglas, A. Hurst.

FIRST ROW: S. O'Donnell, M. L. Reid, J. Wilks, S. Walker.
SECOND ROW: S. Hoover, L. Mumma, S. Robertson, P. Berry, S. Gordner, B. Werner.

Panhellenic Council

Panhellenic Council, composed of two members from each sorority, meets to discuss activities and problems pertinent to the sorority and campus situations. Under this capacity, rushing rules are discussed, tested, and revised when necessary.

Officers for the year were: Judy Wilks, president; Sharon O'Donnell, vice president; Sue Hoover, secretary; Mary Louise Reid, treasurer; and Sheila Walker, social chairman.

Interfraternity Council

IFC serves to promote friendly spirit among the social groups and to coordinate rushing activity. This year IFC prepared a brochure for incoming freshmen, established a tutoring system for freshmen, revised the IFC constitution, and set up a uniform pre-initiation week. Major changes in next year's rushing system include eliminating the quota and prohibiting information from high schools concerning incoming freshmen.

Officers were: Jay Beck, pres.; Joe Thomas, v. pres.; Dave Abell, sec.; and Chuck Knapp, treas.

FIRST ROW: D. Bibler, R. Hauman, J. Thomas, P. Savage.
SECOND ROW: A. Baker, H. Whitacre, J. Beck, D. Abell, L. Mitchell.
THIRD ROW: B. Gilbert, G. TenCate, J. Averill, R. Marriott, B. Giles, N. Keys, C. Knapp.

Women Junior Advisors

FIRST ROW: B. Ivins, N. Turner, S. Sadosky, C. Finn.
SECOND ROW: L. Hutchins, J. McMath, S. Robertson, P. Berry, B. Phelps, S. Eshelman, P. Edwards.
THIRD ROW: D. Lewis, A. Linder, N. Belfield.

Junior Advisors are chosen on the basis of leadership ability and scholastic standing and are selected from the Junior class to serve as counselors to the incoming freshmen students. They live throughout the year in the freshman dormitories.

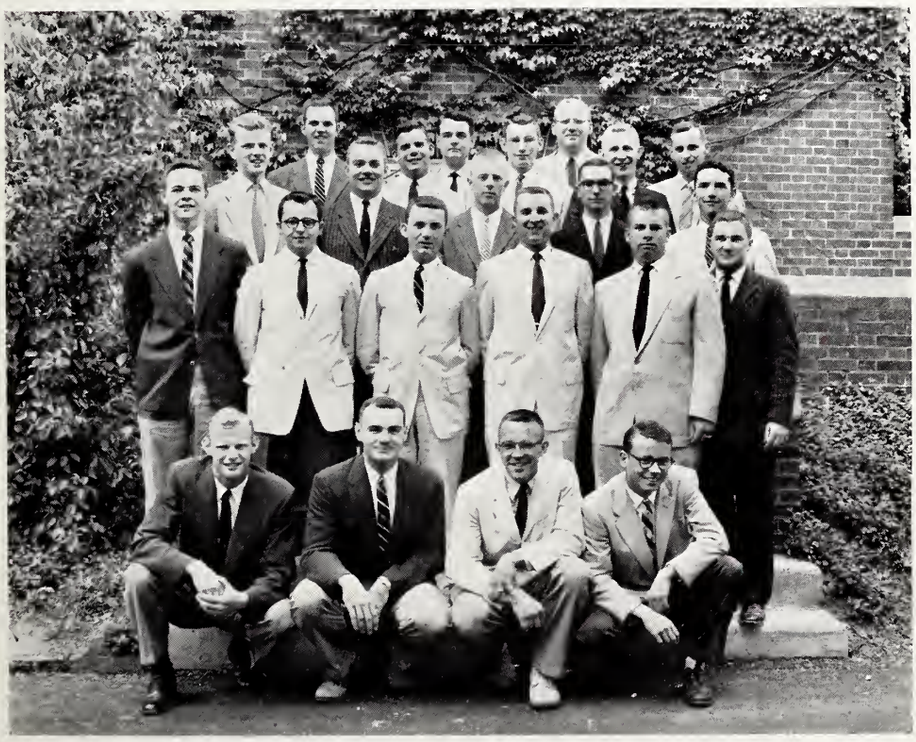

Men Junior Advisors

FIRST ROW: J. Tegtmeyer, P. Tregoning, H. Ernst, T. Davis.
SECOND ROW: H. Reynolds, L. Speroff, J. Chamberlin, W. Jones, J. Baumes, D. Lewis.
THIRD ROW: T. Cleary, C. Weist, D. Jones, J. McCallister, L. Skimming.
FOURTH ROW: W. Sadd, J. Taylor, W. Weathers, D. Bibler, Dean Smith, B. Taylor, G. Gieringer.

FIRST ROW: A. Hampton, S. Kuhl, C. Howey, B. Pyle, N. Bowyer, A. Hull.
SECOND ROW: S. Essinger, B. Hazzard, Mr. Smith, B. Whitlach, G. Buchanan, C. Bell, C. Emshoff, D. Painter, I. Waters.
THIRD ROW: R. Frary, B. Corrie, P. Schaefer, H. Wicke, K. Roberts, C. Curran, B. Heiser, C. Troolines, C. Knapp, J. Dudley.

University Players

University Players is open to anyone interested in theatre work at Denison. To become a member, 100 hours of theatre credit must be earned, with at least 25 hours being in backstage work.

This year's officers included: Gail Buchanan, president; Geraldine Cmarada, secretary; Bob Whitlatch, treasurer; Bobbie Werner, social chairman; and Marie Willis, membership chairman.

Masquers

Members of Masquers are selected on the basis of outstanding achievement in theatre work. To be eligible, a prospective member must have spent at least five hundred hours in theatre work.

FIRST ROW: B. Whitlatch, G. Buchanan, B. Heiser.
SECOND ROW: Mr. Smith, M. Willis, C. Curran, S. Essinger, C. Troolines.

T. Cleary, K. Roberts.

Caine Mutiny Court-Martial

The Seagull

C. Troolines, G. Yanson, P. Odebrecht.

FIRST ROW: S. Jordan, S. Robertson, N. Becker, B. Creelman.
SECOND ROW: B. Carr, D. Kersting, P. Cameron, T. Cleary, B. Rasor, K. Wright, B. Taylor, D. Kurtz.

Candlelight

SEATED: B. Heiser, G. Cmarada.
STANDING: S. Shira, B. Whitlatch.

FIRST ROW: C. Troolines, C. Bell, S. Kuhl, C. Emshoff.
SECOND ROW: G. Yanson, S. Schurz, B. Netting.

The Heiress

Man of Destiny

B. Whitlatch

Women's Glee Club

FIRST ROW: Kockheiser, Griffiths, Shenefield, Darbyshire, Herbert, St. Andre, Haupt, Hawkey, Garwood, Hornby, Irgens, Dungan, Covington.
SECOND ROW: Stanbarger, Dodson, Curtis, Hopper, Bartholomew, Brodbeck, Long, Shafer, Bates, Mumma, Saunders, Atkinson.
THIRD ROW: McLean, Sanders, Shumaker, Oglesby, Patek, Corrigam, Cottrell, Schott, Knoble, Powers, Geisler, Coe, Howlett.
FOURTH ROW: Halsey, Felt, Miller, Rush, Moore, Jones, Minor, Moderwell, Mallory, Downing, Garlich, Carroll, Arbeiter, Garrick, Owens.

Women's Music Honorary

During the year 1955-1956, the Women's Glee Club presented a spring concert, sang various numbers at Convocation services and took part in the Mother's Day program. Mr. Herman Larson served as director with Joan Bates assisting as student director.

Women's Music Honorary membership is determined by scholarship, outstanding interest and participation in musical activities. The purpose of the honorary is to encourage appreciation of music and to render service by ushering at the Granville Festival Association concerts.

Officers were: president, Suanne Hill; vice president, Joyce Thaeler; secretary, Nancy Witz; and treasurer, Joanne McMath.

FIRST ROW: M. Houk, B. Silliman, L. Chapman, B. Taylor, J. Morgan, P. Penner.
SECOND ROW: D. Catello, B. Rasor, B. Giffin, A. Davis, Mrs. Pollock, Mrs. Stark, S. Hill, J. Thaeler, J. McMath, S. Jordan, P. Goerke, D. Katona.
THIRD ROW: C. Bachman, C. Eastman, M. Bradley, J. Weisenbarger, N. Oyer, J. Tecklenberg, S. Miskelly, M. Koelb, N. Cross, C. Sheldon, W. Herbert, M. Briner, P. Stout.

Men's Glee Club

The Men's Glee Club is devoted to the enjoyment of singing and to the furtherance of the cause of Denison University through its off-campus concerts. This year the clubs annual Spring vacation tour took them as far East as New York City.

Students in charge were: manager, Stormy Weathers; assistant manager, John Brand; leader, Tom Cleary; assistant leader, Bud Savage; and librarian, Dave Jones.

FIRST ROW: Y. Lim, A. Bennett, W. Stoner, R. Kruse, W. Hoeft, P. Wyse, B. Arnold, W. Kaiser.
SECOND ROW: B. Carr, G. Heisey, D. Kurtz, M. McClellan, B. Ehrle, W. Wickman, J. Dudley.
THIRD ROW: W. Carney, R. Speidel, D. Smith, J. Reece, D. Halteman, R. Mitchell, J. Topinka.
FOURTH ROW: E. Robertson, A. Berlin, T. Cleary, W. Weathers, A. Preucil, P. Stroh, C. Weist.

FIRST ROW: R. Miller.
SECOND ROW: P. Neath, J. McMath, B. Giffin, M. Bradley, B. Rasor, E. Everett, M. Jagger, A. Linder, M. Briner, D. Lewis, P. Stout, V. McManaman.
THIRD ROW: A. MacDonald, L. Chapman, S. Robertson, S. Hill, D. Baker, M. Koelb, S. Miskelly, J. Tecklenberg, K. Elder, B. Phelps, J. Thaeler, J. Armstrong.
FOURTH ROW: R. Roof, J. Morgan, L. Mulligan, V. Niles, D. Abell, H. Peeters, P. Stroh, D. Savage.
FIFTH ROW: D. Atack, B. Carr, A. Zambie, R. Van Court, P. Cameron, J. Parker, G. Smith, O. Taylor.

Concert Choir

The Concert Choir strives to serve the campus through its musical contributions. It sings at every chapel service and gives a full concert early in the spring, in addition to the annual presentation of the Messiah. It also participates in other special programs.

Mu Sigma

Mu Sigma, men's music honorary, sponsors the interfraternity pledge sing and interfraternity quartet contests. It also furnishes music for special occasions. Members are chosen on the basis of ability and interest in music.

Officers for the year include: Stormy Weathers, president; Tom Cleary, vice president; Dick Ford, secretary; and Dave Lewis, treasurer.

FIRST ROW: P. Savage, R. Hall, B. Ehrle, T. Cleary, T. Youngquist, J. Averill.
SECOND ROW: R. Ford, B. Carr, J. Tegtmeyer, J. Brand, C. Weist, B. Van Court, L. Skimming, R. Speidel.

"D" Association

The "D" Association, composed of those men on campus who have lettered in an intercollegiate sport, fosters interest and spirit for Big Red events. They also uphold college traditions, as well as those of the Association. The members also distribute programs at all major athletic events.

Officers for the year were: John Baumes, president; vice president, Vince Guidotti; secretary, Jim Hubbard; and treasurer, Bill Giles.

Cheerleaders

By leading and coordinating the cheers of the crowds at Big Red athletic events, the cheerleaders serve to focus the enthusiasm of the spectators in such cheers as the locomotive cheer and bi-i-i-g red.

FIRST ROW: D. Carse, H. Whitacre, J. Dold, J. Hubbard, J. Baumes, B. Giles, B. Stewart, P. Rouce, D. Nichols, G. Roudebush.

SECOND ROW: D. Wyse, J. Tegtmeyer, B. Hoot, J. Sebring, B. Henrickson, C. Meyer, B. Savage, L. Schwing.

THIRD ROW: H. Bower, D. Campbell, W. Nadzak, B. Wagner, L. Mitchell, J. Cook, D. Zahn, D. Brown, L. Knapp.

FOURTH ROW: P. Carlo, K. Weist, K. James, A. Martinez, S. Emmons, B. Davis, H. Ernst, H. Somers.

FIFTH ROW: J. Parker, D. Holt, F. Ambrosie, E. Starinchak, M. Smith, J. Burchard.

SIXTH ROW: G. Hill, B. Hoag, W. Wolfe, B. Porter, B. Branand, E. Trumbull.

SEVENTH ROW: J. Blunk, G. Florez, B. Jones.

EIGHTH ROW: P. Balazs, J. Olcott, J. Click, D. Lewis, B. Oberlin, D. Preston, G. Thompson.

FIRST ROW: M. Pence, N. Byers, B. Brock.

SECOND ROW: C. Sanders, M. Matter, captain, S. Chalmers.

THIRD ROW: T. Pieratt, R. Vaughan, H. Bigelow, B. Giffin.

Denison Marching Band

In the traditional spirit of Denison University, the marching band, under the direction of Mr. George R. Hunter, provided football fans with music at both pep rallies and games. At half-time the high-stepping drum majorettes — Barb Jones, Bobbie Patek, and Phyl Stanbarger — added color and talent to the events with their baton twirling.

Drilling takes place on Fridays at one o'clock.

A.F.R.O.T.C.

The Denison Air Force Reserve Officer Training Corps is a detachment of Ohio Wesleyan. The purpose of A.R.O.T.C. is to train college graduates to defend the United States through the Air Force. Their slogan is "American freedom rests on trained citizens."

Having been graduated, the men receive commissions as second lieutenants. Many go to flight school and continue their three years tour of active duty.

The present commander at Denison is Major Harry E. Hays.

Ken Nash receives the scholarship award given annually to the outstanding senior of the corps.

Arnold Air Society

FRONT ROW: K. Conway, J. Wells, B. Stewart, K. Nash, V. Guidotti, J. Thomas.
BACK ROW: O. Van Gunten, J. Taylor, D. Wyse, K. Wright, C. Young, P. Rouce.

The Color Guard passes in review on a Friday afternoon.

These outstanding R.O.T.C. cadets received awards on Mother's Day.

FIRST ROW: Major Hays, V. Guidotti, J. Wells, L. Wiles, D. Gurney, K. Nash.
SECOND ROW: B. Haynes, C. Buell, B. McMillen, B. Corrie.

THE DENISONIAN

KEITH OPDAHL
Co-editor

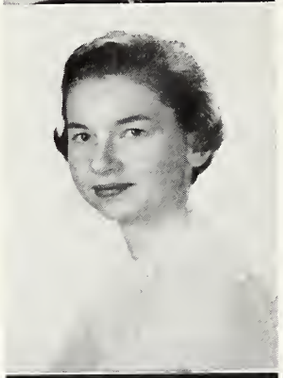

JAN PIERCE
Co-editor

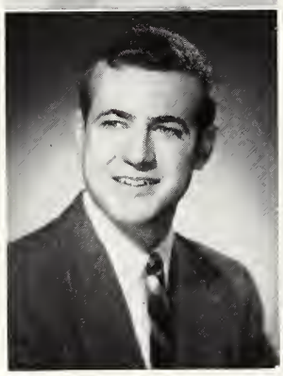

JOE THOMAS
Business Manager

The *Denisonian,* edited by Jan Pierce and Keith Opdahl, was the voice of the student body. Each week the paper reported all the campus news including sports, social events, theatre reviews, and a flick guide. The paper also provided a means of expressing student opinion through editorials and open letters.

STAFF

Editors .....Jan Pierce, Keith Opdahl
Managing Editor .....Doug Colwell
Sports Editors .....Chuck Fischer, Jim Wahle
Art Editor .....Ted Shaw
Business Manager .....Joe Thomas
Advertising Manager .....Hunter Hardesty
Circulation Manager .....Louis Mitchell
Editorial Board.....Win Austin, Joyce Optekar, Ray Peterson, John Chamberlin, Allan Zambie, Carol Shanesy, Dennis Sharp, Jean Wilson.

FRONT: J. Thomas, H. Hardesty.
BACK: W. Austin, W. Williams, N. Burns, T. Shaw, J. Wahle, C. Fischer, E. Trumbull, J. Skinner.

SEATED: D. Colwell, J. Pierce.
STANDING: G. Wallace, B. Denison, A. Zambie, D. Scott, C. Hendon, C. Shanesy.

SEATED: D. Sharp, K. Opdahl, B. Schettler, J. Optekar.
STANDING: S. Loofbourrow, B. Marriott, B. Ford, D. Fischer, J. Wilson.

FRONT: S. Harrar, A. Hampton, M. Brodbeck, D. Heidkamp, J. Denebrink.
BACK: M. Terry, J. Johnson, M. Ayars, J. Arbeiter.

Adytum

JOHN WRIGHT
Co-editor

SUE HARRAR
Co-editor

PETE ROEHL
Business Manager

The editors of this year's *Adytum* have attempted to produce a book that will give an insight into the dynamics of the Denison campus as well as give a pictorial record and memory book.

By using student photography for all pictures with the exception of the historical section, the theatre productions, and the formal portraits, it is hoped that all aspects of Denison life have been covered instead of only the big events.

Many new things were tried this year — a larger book, senior and faculty informal shots, a "through-the-day" section replacing the old class section, more art work, and ad photographs—all of which it is hoped will add to your enjoyment of the 1956 *Adytum*.

LEFT TO RIGHT: S. Campbell, J. Thomas, P. Perry, J. Wright, E. Trumbull, J. Armstrong.

STAFF

Editors .....Sue Harrar, John Wright
Business Manager .....Pete Roehl
Advertising Manager .....Dave Russert
Lay Out .....Jan Armstrong
Art.Jan Armstrong, Sally Campbell, Jan Siegel
Photography .....John Wright
Feature Editor .....Sue Hoover
Sports Editor .....Elliott Trumbull
Class Editor .....Sally Campbell
Faculty Editor .....John Thomas
Sorority and Fraternity Editor .....Pat Perry
Senior Editor .....Anne Hampton
Organizations Editor .....Mary Lou Brodbeck
Staff Secretary .....Nancy Jo Burns

LEFT TO RIGHT: B. Byars, P. Roehl, D. Russert, T. Roehl, S. Roberts.

LEFT TO RIGHT: N. Burns, P. Hopper, M. Sharples, J. Vance, D. Savage, S. Hoover.

the KAMPUS

FIRST ROW: T. Shaw, J. Beck.
SECOND ROW: N. Stewart, S. Belt, J. Hauser, L. Rowley, J. Simon, S. Lewis.
THIRD ROW: C. Woodward, N. Morris, N. Lewis, P. Himmelright, H. Bigalow, B. Schettler.

FRONT: L. Rowley, N. Stewart, T. Shaw, N. Lewis.
BACK: P. Himmelright, B. Schettler.

TED SHAW
Editor

JAY BECK
Business Manager

Kampus, the Denison student's humor magazine, strove this year to produce an issue of high caliber. An effort was made to attract subtle and original humor in contrast to trite and borrowed humor so often characteristic of college publications.

SALLY FALCH
Co-editor

JIM BOWMAN
Co-Editor

NIL MULDUR
Co-editor

Exile was first published in 1954 as a literary magazine for the encouragement of original, serious writing. This year under the leadership of Nil Muldur, Sally Falch, and Jim Bowman *Exile* appeared in two issues which were filled with contributions of the highest quality from talented student authors. The magazine, in the short span of its existence, has developed a reputation for excellence that extends far beyond the Denison campus.

FIRST ROW: J. Denebrink, S. Falch, L. Spoerri, R. Peterson, M. Hull, C. Hornby, G. Palmer, B. Nash, B. Haupt, S. Roberts, W. Netting.
SECOND ROW: J. Bowman, J. Lofton, L. Rowley, T. Shaw.

98
95
85
99
90

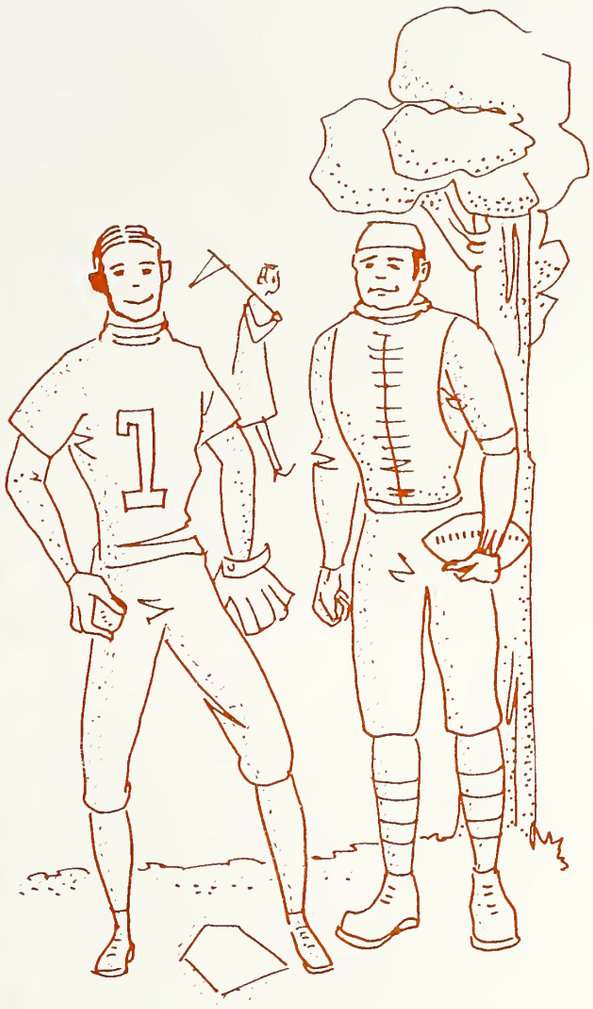

1831

1956

Athletics

Football

Won 4 Lost 3 Tied 2

Final Ohio Conference Standings

Team	W	L	T
Muskingum	7	0	0
Heidelberg	5	0	0
Akron	6	2	0
Wooster	5	2	0
Hiram	3	2	0
Capital	4	3	0
DENISON	3	3	2
Wittenberg	3	3	2
Ohio Wesleyan	1	2	2
Otterbein	2	4	1
Mount Union	1	5	1
Kenyon	0	4	0
Oberlin	0	5	0
Marietta	0	5	0

1955 Football Captain: Bill Haynes

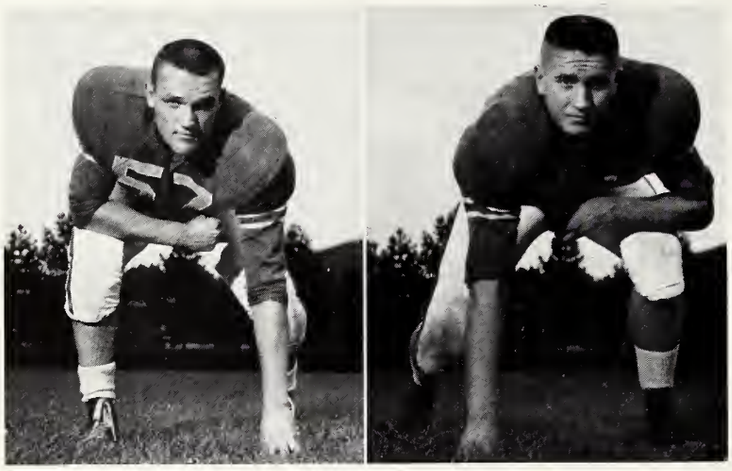

1956 Co-captains elect: Bud Savage and Walt Nadzak

SCHEDULE—SCORES

Denison	27	Washington and Jefferson	13
Denison	19	Mount Union	19
Denison	34	Kenyon	0
Denison	19	Wooster (Homecoming)	21
Denison	7	Akron	19
Denison	13	Wittenberg (Dad's Day)	8
Denison	0	Muskingum	38
Denison	27	Oberlin	20
Denison	0	Ohio Wesleyan	0

The 1955 Football Coaching Staff: head coach, Keith Piper; backfield coach, Ken Meyer; line coach, Bob Shannon; assistant backfield coach, Jack Swinderman; and trainer, Bus Rees. Missing is assistant line coach, Herb Boswau.

FIRST ROW: B. Savage, F. Ambrosie, W. Nadzak, T. Regney, J. Dold, D. Jones, D. Carse, B. Haynes, J. Baumes, J. Hubbard, J. Cook, J. Click, J. Bringard, B. Wagner, J. Ternavan.
SECOND ROW: E. Starinchak, D. Brown, B. Rosselit, D. Lyons, P. Balazs, B. Hoag, J. Shields, G. Hill, K. Black, J. Burchard, M. Smith, D. Zahn, B. Rogers.
THIRD ROW: D. Shell, P. Dunham, T. Behrendt, B. Mercadante, J. Munson, J. Prior, B. Porter, J. Loschiavo, J. Dowell, W. Wolfe, B. Mason, D. Deere, D. Holt, J. Wertz, B. Germond, B. Fleming.

Leading Rusher: Marv Smith

	Carries	*Yards*	*Average*
Smith	122	679	5.6
Haynes	95	457	4.8
Porter	37	230	6.2
Hill	37	167	4.5
Wolfe	32	147	4.6

Leading Receiver: Paul Balazs

	Caught	*Yards*	*TDs*
Balazs	10	119	2
Cook	6	84	0
Haynes	4	91	1
Burchard	4	50	1
Smith	4	25	0

Leading Passer: Dave Jones

	Attempted	*Completed*	*Yards*	*TDs*
Jones	49	21	263	1
Click	22	11	126	3

Leading Scorer: Bill Haynes

	TDs	*PATs*	*Points*
Haynes	7	3	45
Smith	7	0	42
Balazs	2	0	12
Rosselit	0	11	11
Click	1	1	7

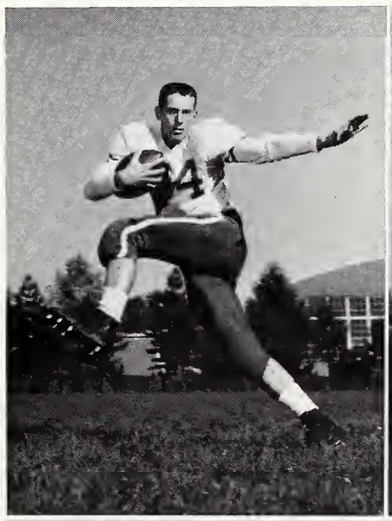

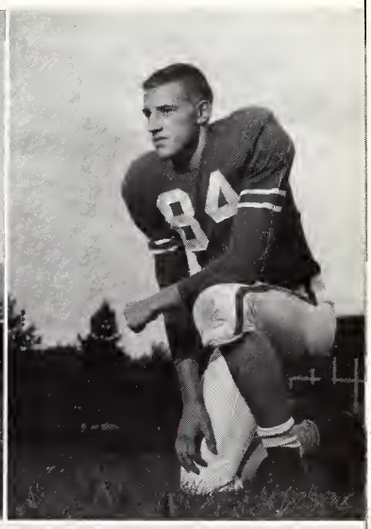

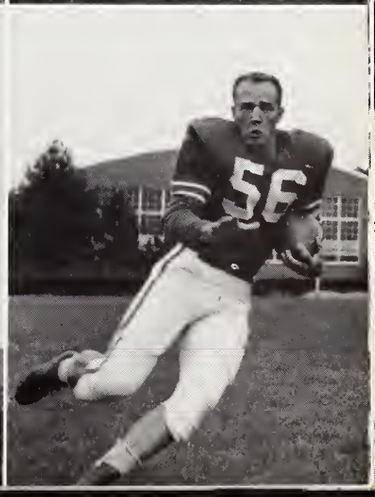

Big Red fullback George Hill gallops through a hole in the Oberlin line on the way to his only touchdown of the year.

1955 is the year that the breaks went against the Denison football team. Intercepted pitch-outs, wild passes from center, and the usual fumbles and injuries hurt the Big Red throughout the season. But there were the good points, too: the fine leadership of captain Bill Haynes, the running of Haynes and sophomore Marv Smith, the continued improvement of sophomores Don Brown, Ed Starinchak and George Hill, the development of freshmen Barry Porter, Walt Wolfe and John Dowell, and the steady line play of juniors Walt Nadzak, Bud Savage, Bill Wagner and Tom Regney.

Awards were presented by Mike Gregory to the following at the annual football banquet: Brown, most improved player; Haynes, most valuable player; Nadzak, top defensive back; Starinchak, top defensive lineman; Smith, top offensive back; and Savage, top offensive lineman.

In Denison's home opener, DU's touchdown twins, Smith and Haynes, each scored twice to defeat Washington and Jefferson, 27-13.

Haynes and Smith personally took care of the scoring once again in the Redmen's second game which saw Denison at Mount Union under the lights. The teams tied, 19-19, as Mount Union ran a Haynes punt back for a touchdown in the closing seconds. After the game it was discovered that time had run out while the kick was in the air. DU came out of the contest minus first string center John Baumes who missed the rest of the season recovering from an operation on a badly twisted knee.

Kenyon proved no match for the Big Red as DU ran up an easy 34-0 score over the Lords. Smitty provided the punch for Denison as he picked up 145 yards and two TDs. Haynes, Porter and Wolfe scored the other three Red touchdowns. The only sour note to come out of this game was Smith's "charley horse" which hampered the speedy halfback for the next three Saturdays.

Big Red quarterback Jim Click goes around right end as Jim Hubbard impedes several would-be Muskingum tacklers.

Captain Bill Haynes about to be brought down in the DU-Muskies contest at New Concord.

Homecoming 1955 featured two undefeated teams, the Redmen and the Scots of Wooster. When the festivities were over, the visitors had kept their perfect record by using three Denison mistakes to tally three times and win, 21-19.

A large and festive crowd saw Haynes run 24 yards for a TD in what was described by athletic director Rix Yard as "one of the best collegiate runs I've ever seen." Haynes twisted and turned, stopped and started his way to one of a pair of scores he tallied in his final Homecoming.

Denison's next contest was at Akron and the Zips celebrated their Homecoming Day with a 19-7 triumph. The Big Red hit pay-dirt first but DU's offense quickly died, Akron completely controlling the play in the second half.

Paul Balazs, Jim Click and Walt Wolfe were the offensive leaders in the Denisonians' 13-8 conquest of Wittenberg on Dad's Day at Deeds Field. Balazs and Click each scored and Wolfe, subbing for the injured Smith, ran for 93 yards in 18 carries.

Denison ran into a rugged Muskingum ball-club on the following Saturday at New Concord. DU was never in the contest, the undefeated Muskies scoring 21 points in the first quarter. The final count was 38-0, much to the disappointment of the large group of Denisonians who migrated to Muskingum for the game.

Smith was the hero of Denison's come-from-behind victory over Oberlin in the season's next to last game. The Redmen scored 15 points in the final stanza, Smitty marking up the deciding score as the winless Yeomen went down, 27-20.

Deeds Field was covered with snow and mud for the season's finale with OWU. Denison's defense held off several Bishop threats and the Big Red's offense got only to the Wesleyan 47 yard line and as a result neither team scored. The season was concluded as the "Snow Bowl" game ended in a scoreless tie.

Denison had seven senior lettermen on its 1955 grid squad: Dold, Hubbard, Carse, Haynes, Jones, Baumes and Cook.

Marv Smith leaps over a teammate into the arms of a W-J player during Denison's opening game with the Presidents.

KNEELING: B. Corrie, P. LeMessurier, D. Nichols, J. Blunk, J. Jasonides.
FIRST ROW: Manager Thad Rutter, J. Patton, J. Jewell, B. Creelman, K. James, E. Sanchez, L. Knapp, E. Trumbull, T. Moussatos, A. Martinez, B. Maxson, Coach Cleveland Bradner.
SECOND ROW: K. Stott, J. Parker, B. Swanson, H. Somers, S. Emmons, S. Thompson, J. Manley, B. Davis, G. Musson, T. Bringard.

Soccer

Won 0 Lost 10 Tied 0

In Denison's fourth year of soccer, a strong schedule and a weak team resulted in ten straight defeats, the fourth consecutive losing season. Coach Bradner's 1955 squad was deficient both offensively and defensively, scoring only 19 goals as opposed to 59 tallied against them.

The 1955 season opened at Kenyon and the Lords, who later broke Oberlin's 42 game winning streak and went on to become mythical champions of the midwest, outbattled and outscored the Big Red, 5-2. After the opening game, Denison had a four game "home stand", facing OSU, OU, OWU and Dayton. However, the slight advantage failed to help, all four visitors going away with wins.

With the UD contest, the Redshirts ended the home half of the schedule and finished the year with five "away" games. At Slippery Rock, DU ran into the best overall team that they played all year. Denison put up a good fight but lost, 4-2. The Pittsburgh Panthers and a fine Oberlin team gave the Big Red its worst defeats as the Blue and Gold rolled over the hapless Denisonians, 10-0, and the Yeomen literally "snowed" them under, 10-3, on a snow and mud covered field.

SCHEDULE - SCORES

*Kenyon	DENISON	2— 5
Ohio State	DENISON	1— 4
Ohio U.	DENISON	3— 4
OWU	DENISON	2— 7
Dayton	DENISON	5— 7
*Slippery Rock	DENISON	2— 4
*Pittsburgh	DENISON	0—10
*OWU	DENISON	1— 3
*Case Tech	DENISON	0— 5
*Oberlin	DENISON	3—10

*Away

Captain Dave Nichols, a four year letterman, led the boosters from his fullback position.

Heads Up! An OWU player "heads" the ball away from DU's Ken James.

Leading scorer on the 1955 DU soccer team was Ed Sanchez with eight goals and one assist.

Wrestling

A new sport comes to the Fieldhouse: Denisonians witness the annual Ohio Conference wrestling meet.

Wrestling, like Hockey, held only a club status in 1955-56. Under the leadership of George Mahon, the wrestlers held four meets with other colleges. The highlight of the season was the third annual Ohio Conference meet, located at Denison for the first time. Also for the first time, DU had some men in the competition. Oberlin and Akron ran away with the points, while Denison picked up only three on Mahon's second place in the 157-pound class.

George Mahon struggles with his opponent during the preliminaries of the OC meet.

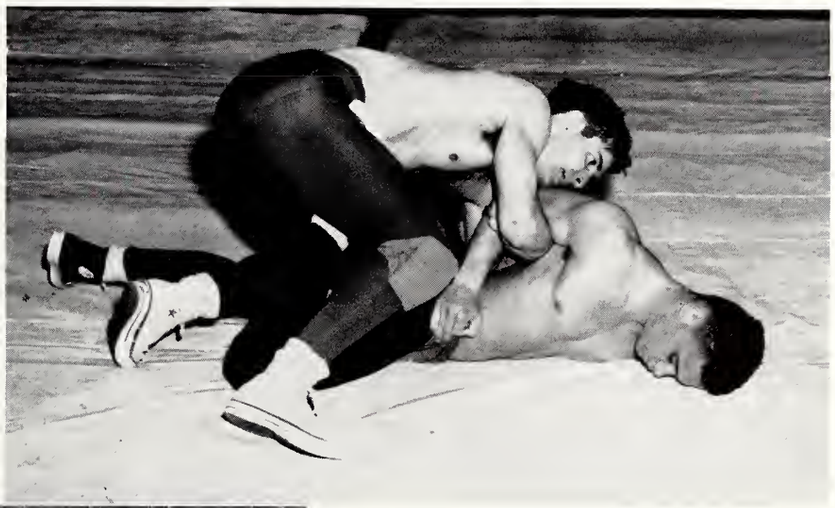

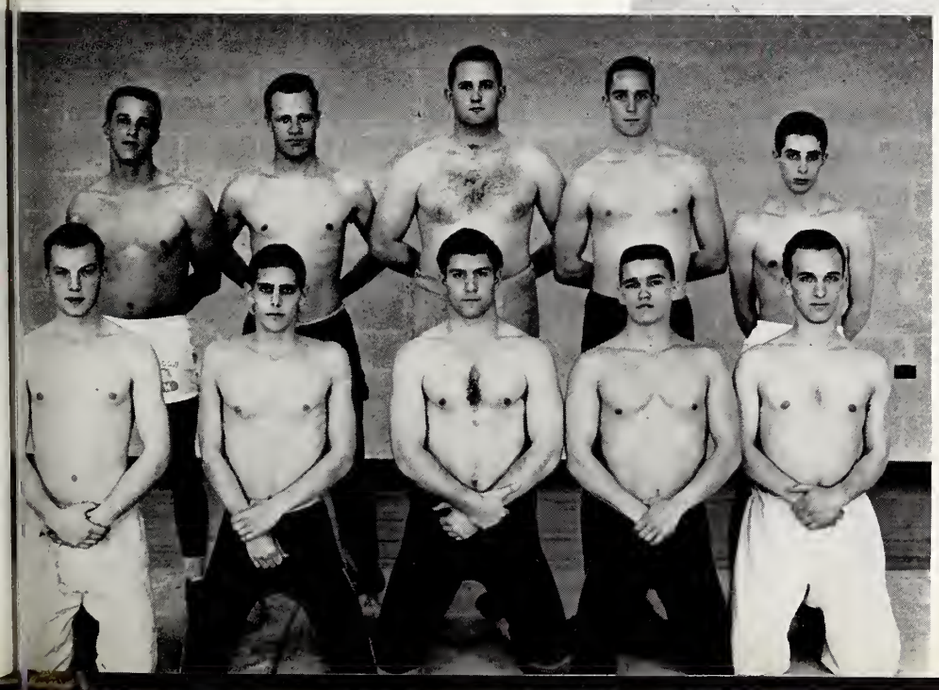

FIRST ROW: C. Herrick, M. Kaplan, G. Mahon, P. Fawcett, B. Rogers.
SECOND ROW: R. Miller, K. Stott, B. Hoag, M. Pattison, B. Brohm.

Basketball

Won 14 Lost 6

Captain Tommy Davis

Captain-elect Bill Hoot

DU Hoopsters

Coach Jack Swinderman maps out some plans to his high-scoring star, Lou "Earp" Mitchell.

SCHEDULE—SCORES

	Denison	*Opponent*
*Union	96	61
*Hamilton	62	64
Capital	80	77
*Otterbein	93	88
Kenyon	86	76
Case Tech	110	89
Ohio Wesleyan	92	85
Hiram	98	67
Mount Union	72	62
Marietta	89	85
*Akron	74	84
*Rio Grande	88	97
*Capital	97	104
*Ohio Wesleyan	100	80
Heidelberg	80	77
*Wooster	84	71
*Kenyon	72	69
Wittenberg	98	67
*Oberlin	87	96
*Muskingum	95	97

*Away

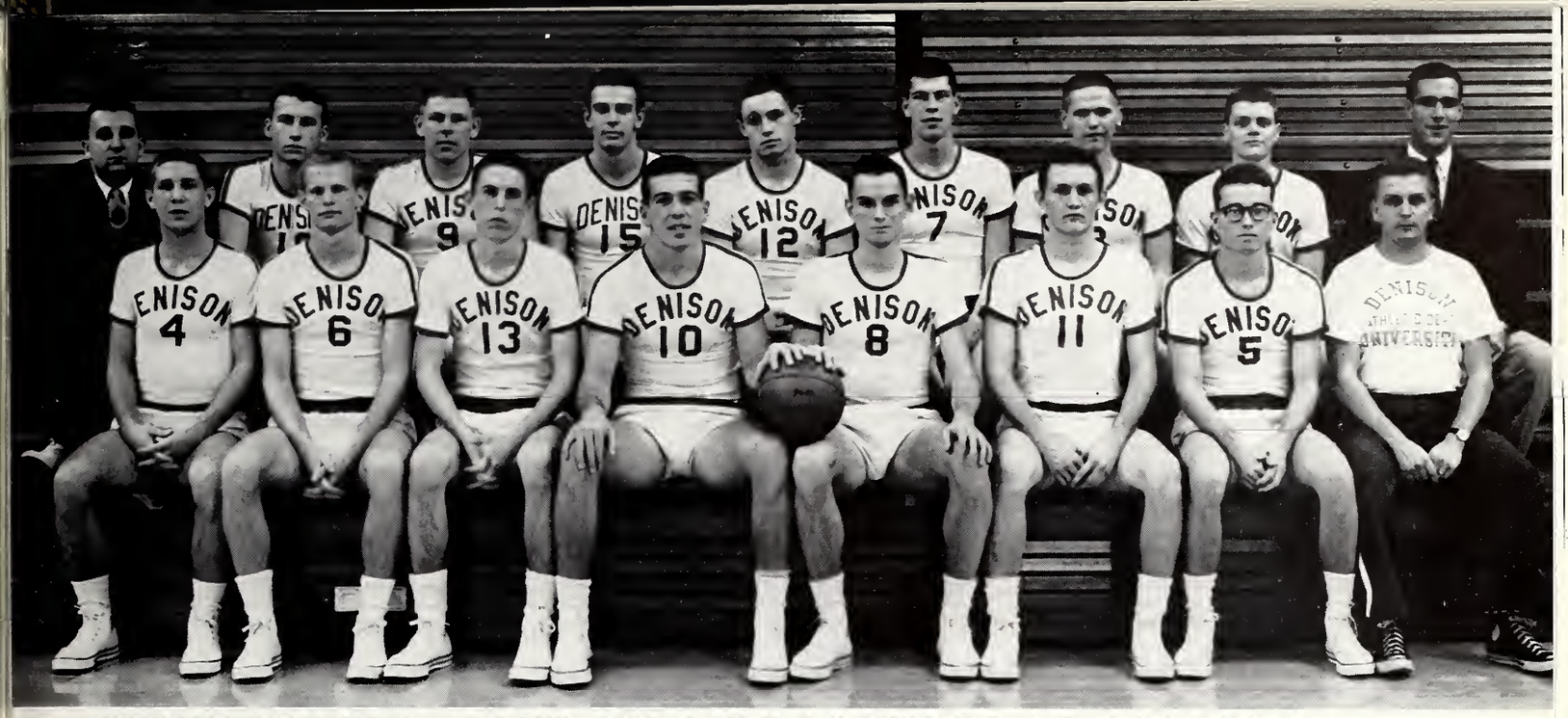

FIRST ROW: B. Hoot, J. Tegtmeyer, B. Phillips, P. Semler, L. Mitchell, J. Click, T. Davis, Coach Jack Swinderman.
SECOND ROW: Manager Bill Jones, E. Heekin, J. Cook, G. Pryor, B. Branand, K. Lange, B. Stewart, D. Trimbur, Manager Jerry Florez.

Finish Second in OAC

Denison marked up its second straight winning basketball season in 1955-56, compiling an overall 14-6 record which includes a 12-4 mark in the Ohio Conference. Jack Swinderman's cagers finished second to the Akron Zips in the OAC and also hung up many new records. Foremost among these were the 110 points scored against Case, the highest number in DU history. This year's Big Red was the highest scoring team with 1,753 points. The Redmen also had the highest average of points per game with 87.7.

On the individual front, Lou "Earp" Mitchell was once again the big man. Mitchell set all of the single season scoring standards last season, and chalked up another year of 20-plus scoring in 1955-56. He averaged 22.7 tallies for the 20 contests, and now has rewritten all of the career scoring records. Mitch rebounded at an average of 18.5 a game and in doing so, broke his own record and wiped out all previous lifetime rebounding marks. Earp was named captain of the AP all-Conference squad, receiving the most votes.

Captain Tom Davis jumps and shoots against Otterbein in the DU Fieldhouse.

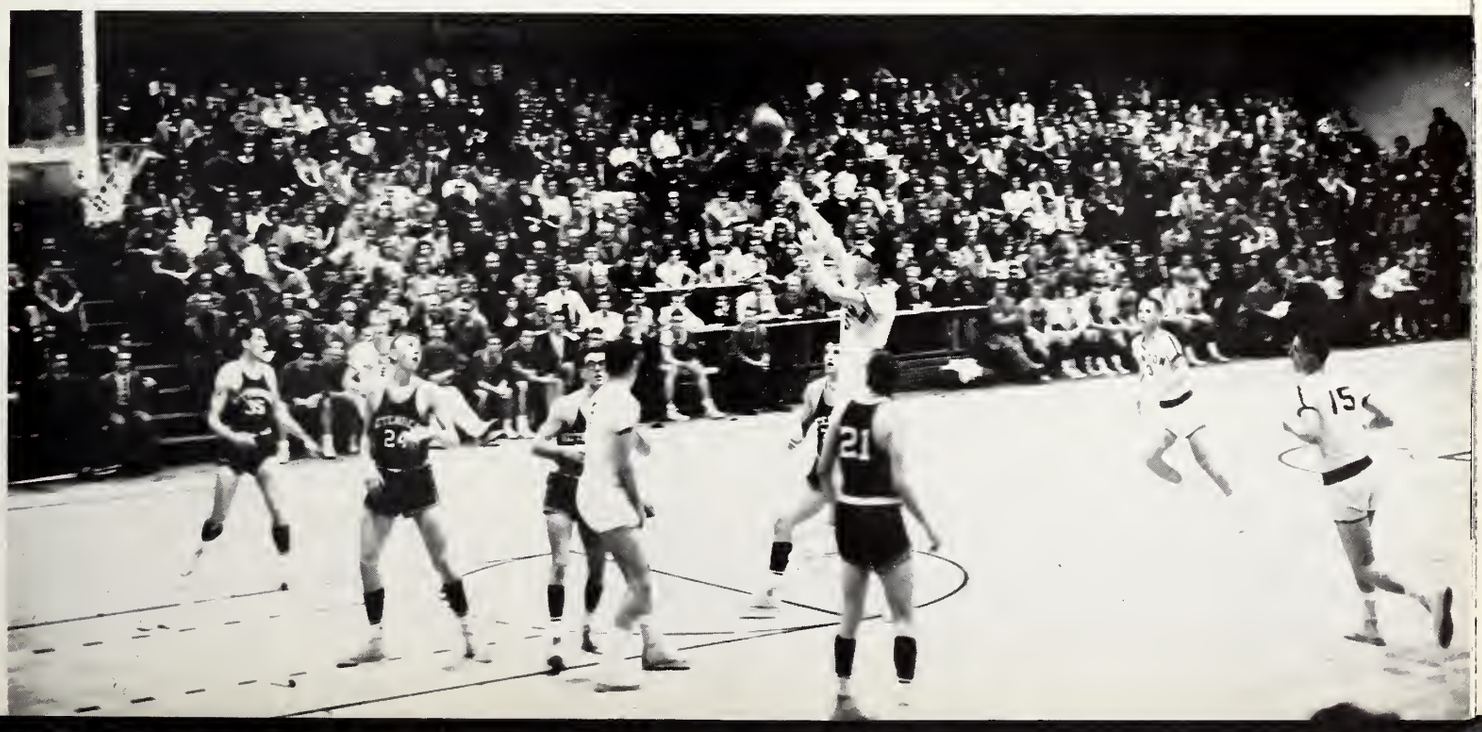

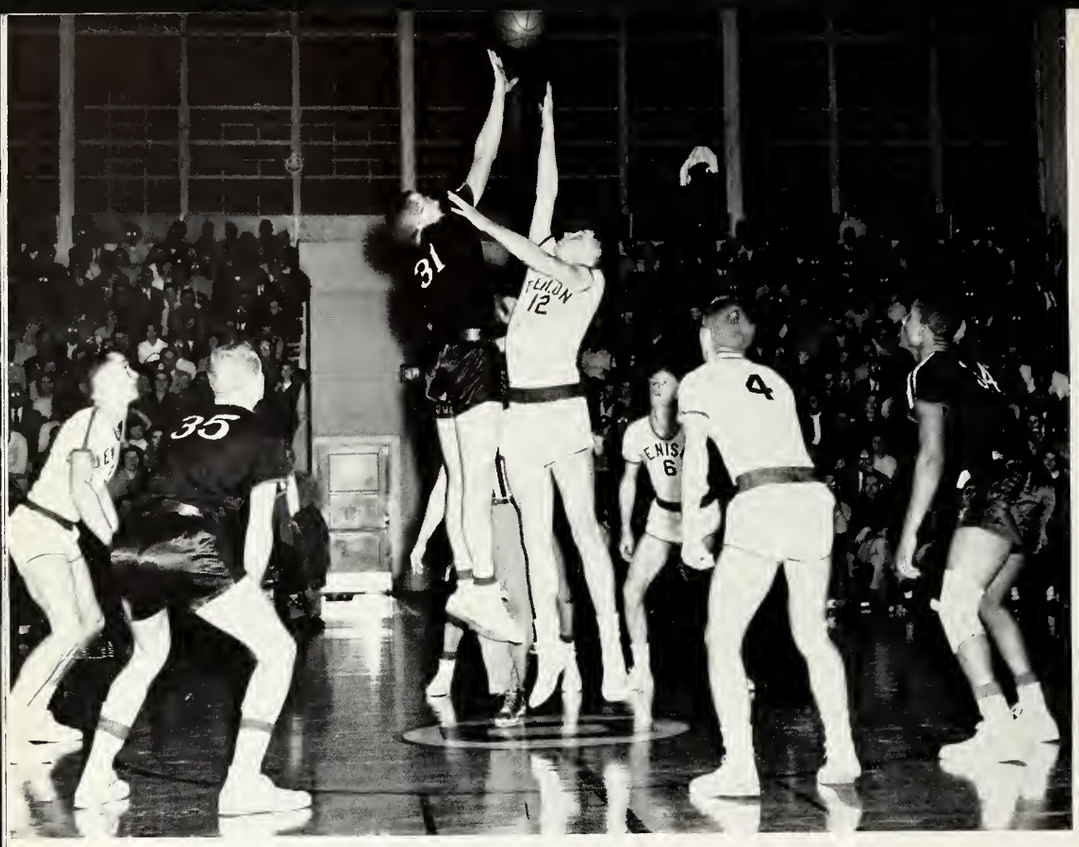

Bob Branand about to lose the center jump at the start of the Denison-Ohio Wesleyan game.

Stealing some of Mitchell's thunder this year were the little Big Red guards, captain Tom Davis and Bill Hoot, and sophomore center Bob Branand. Coach Swinderman said last year that Denison had two of the best back-court men in the league, and this season it was proven. Davis and Hoot picked up some of the scoring burden that Mitchell was faced with last year. A strong factor in the success of this year's DU team was the steady and outstanding floor work of these two men.

DU's ace, Earp Mitchell, goes up for two more points. Mitchell ranked second in OC rebounding and fourth in scoring.

Mitchell, Bob Phillips and two Otterbein players reach for an elusive basketball.

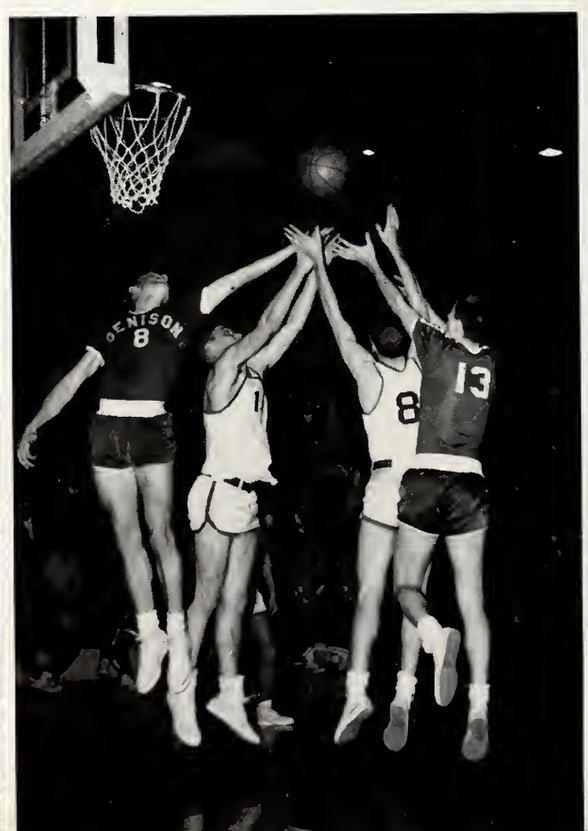

Perfect form for a hook shot: Bob Branand in action against OWU.

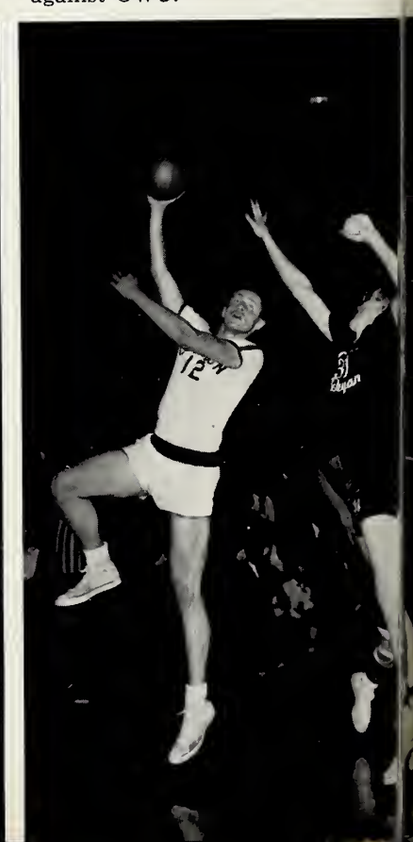

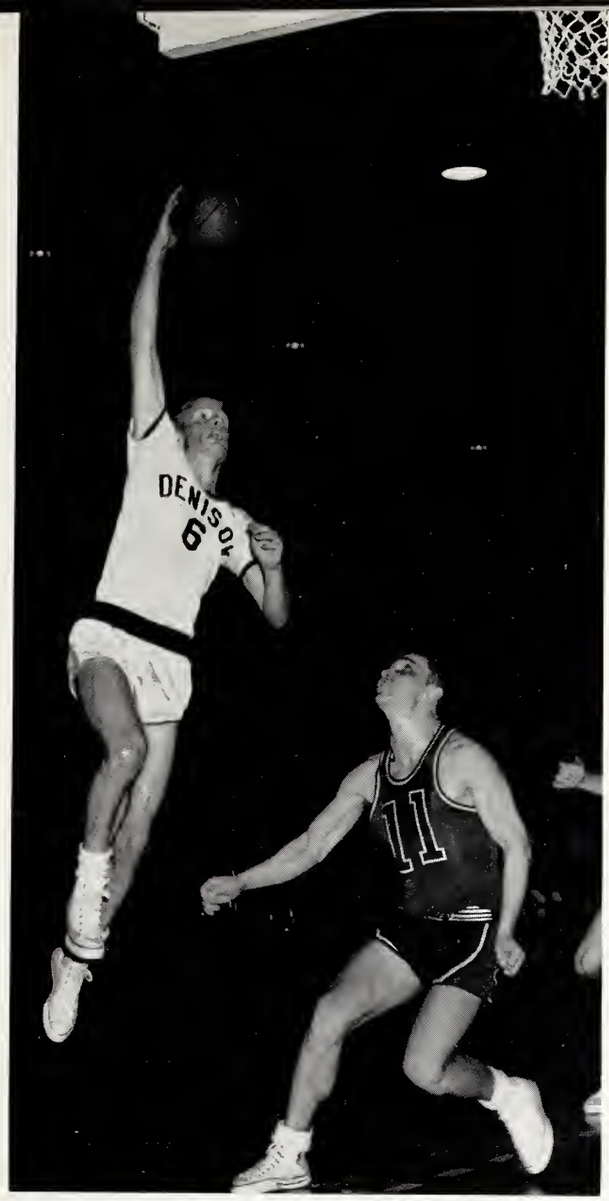

Tegtmeyer goes up for two.

Attendance-wise, the 1955-56 season was a record one. For the nine home games, the total mark was 8,578 and the contest with OWU drew 2,095 people, a single game record.

Coach Swinderman is high on a possible Conference championship next season. He cites Denison's jump in the standings for the past three years as evidence for a further advance in 1956-57. Two years ago, the Redmen finished seventh, last year, it was fourth and this year, second.

Individual Statistics

Player	Games	Goals	Fouls	Points	Average
Mitchell	20	158	137	453	22.7
Davis	20	110	87	307	15.4
Hoot	20	113	71	297	14.9
Branand	20	83	88	254	12.7
Click	19	55	58	168	8.3
Tegtmeyer	20	30	39	99	5.0
Semler	14	21	25	67	4.8
Phillips	11	17	14	48	4.4
Stewart	5	4	8	16	3.2
Lange	7	8	4	20	2.9

Davis ended his four year Big Red career with a total of 1,004 points, becoming only the second player to reach the thousand mark (Mitchell, with 1,302, was the first). Davis goes down as the sixth highest scorer during one season as he made 307 tallies this year.

Hoot won the foul-shooting award for the second straight year, and had a string of 45 consecutive games without being disqualified on fouls. He finally hit the end of his streak at Capital, the lone bad mark on his record after three full seasons.

The "Most Improved Player" award went to Branand who started the season as the team's second string center. But he got into the top five by the fifth game and stayed there. He averaged 12.7 points per game and was worth an average of 14.6 rebounds a contest.

These four, Mitchell, Davis, Hoot and Branand, were the outstanding members of this year's squad. But credit should be given to seniors John Tegtmeyer and Bob Stewart, juniors Jim Click and Phil Semler and sophomore Bob Phillips. Playing in the shadow of the "Big Four," these men were nevertheless essential for the cagers to have a well-balanced team.

After the final home game, athletic director Rix Yard presents "D" blankets to seniors Bob Stewart, John Tegtmeyer and Tom Davis while coach Swinderman looks on. Davis also was given the game ball.

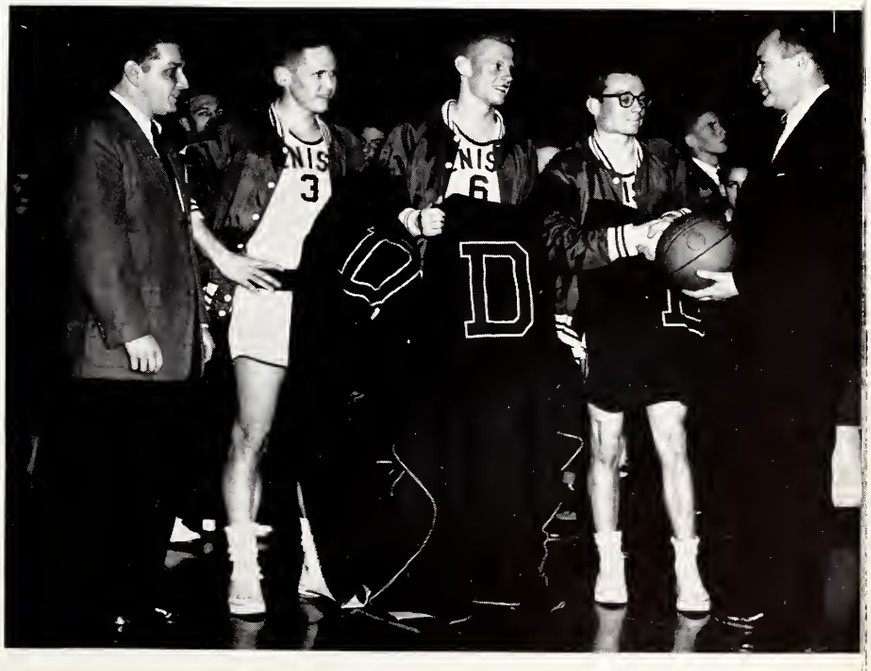

Hockey

Won 4 Lost 4

He shoots! DU defenseman Tom Uhry blasts a shot at the goalie in the first kent State game.

Captain Dick "Meteor" Metchear was the club's high scorer with nine goals and six assists.

Hockey got its start at Denison mainly through the efforts of Dick Metchear and coach Bill Preston who organized and staged practices as early as October. The Marion Coliseum was the "home" ice for the Big Red while away games were played at the Cleveland Arena.

Ohio Wesleyan provided most of the competition for the neophytes, three contests being held between the two old rivals. The initial game ended in a win for Denison, 7-4; it was written up as Ohio's first intercollegiate hockey match since the war years when B-W had a team.

After the historic first triumph, Preston's men went into a three game losing streak. This was followed by an equalizing three game winning span, two of these shut-outs for goalie Jim Kennedy.

SCHEDULE—SCORES

Denison	7	OWU	4
Denison	4	OWU	5
Denison	2	Marion	7
Denison	2	OWU	8
Denison	7	Kent State	0
Denison	6	Kent State	2
Denison	4	Baldwin-Wallace	0
Denison	3	Ohio State	5

FIRST ROW: E. Trumbull, T. Uhry, J. Kennedy, D. Metchear, A. Douglass.
SECOND ROW: H. White, G. Orrill, B. Swanson, J. Douglass, J. Kraus, B. Schofield, S. Schreiner, D. Heck.

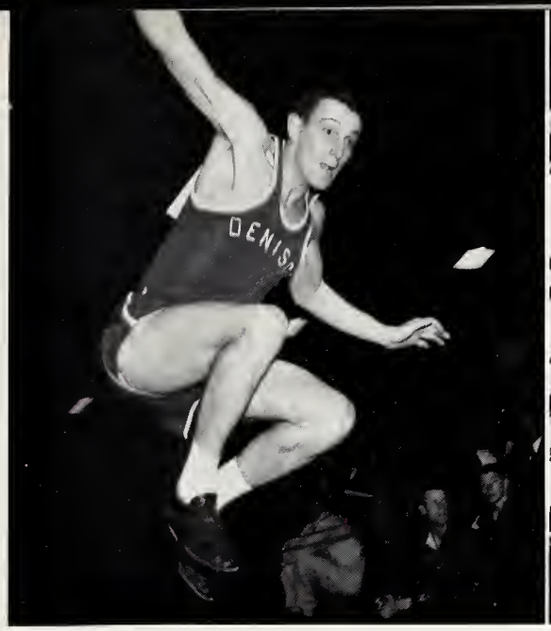

Marv Smith heads for another 22 foot leap in the broad jump.

Denison's top pole vaulter, Dar Zahn, goes up and over.

Indoor Track

SCHEDULE—SCORES

Denison.....16-1/3 Michigan Normal.....92-2/3
Denison...84½ OWU...70 Muskingum...17½ Capital...13

OHIO CONFERENCE MEET

DENISON	54	Capital	5
Ohio Wesleyan	47	Wittenberg	4
Akron	41	Heidelberg	3
Oberlin	33	Mount Union	2
Wooster	6	Muskingum	0

An overall view of the third annual Walter J. Livingston Relays during the afternoon competition.

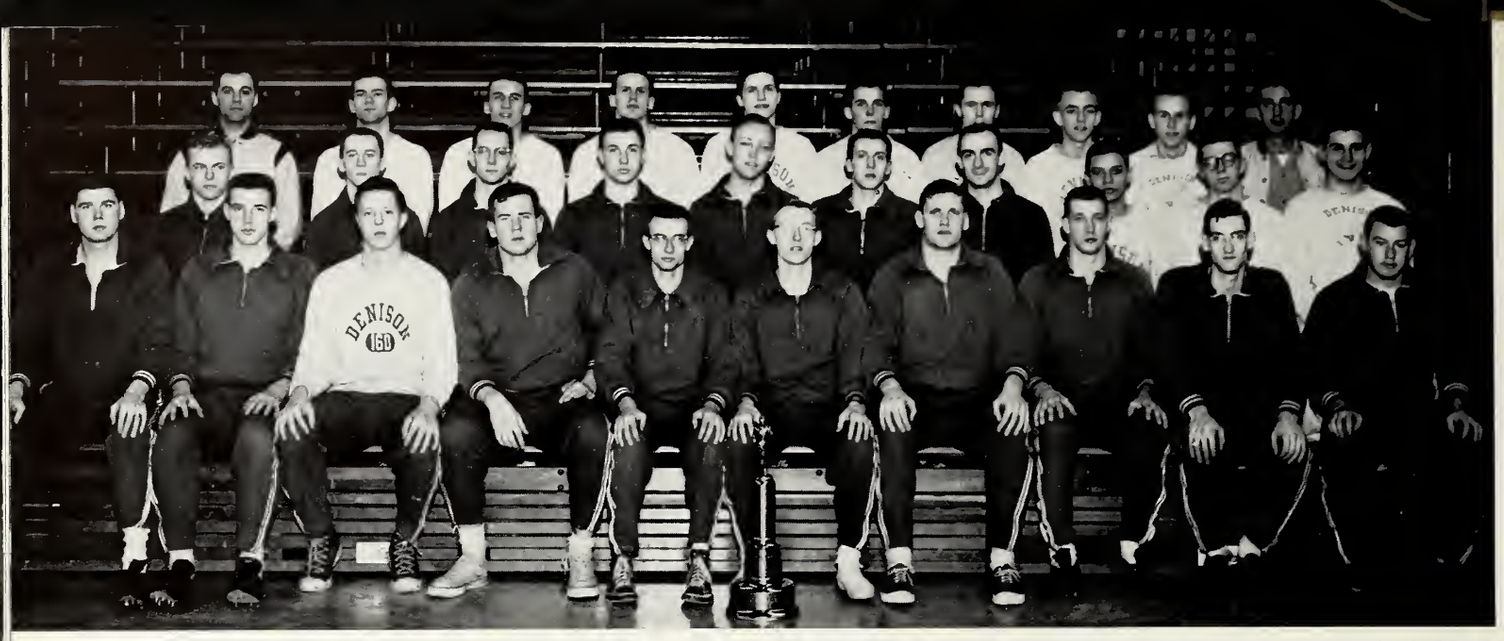

FIRST ROW: K. Holley, P. Balazs, P. Brady, A. Baker, G. Roudebush, R. Shell, co-captain D. Carse, co-captain C. Meyer, H. Bower, D. Campbell.
SECOND ROW: D. Shell, P. Halliday, D. Bowman, W. Wolfe, J. Boss, M. Smith, S. Evans, A. Martinez, B. Maxson, L. Johanson.
THIRD ROW: Coach Ken Meyer, R. Vaughan, K. Haug, P. Smith, D. Huffman, B. Schuchardt, R. Boyvey, P. Dunham, manager Bob Baxter, trainer Bus Rees.

Denison's 1955-56 trackmen were Indoor Ohio Conference champions and Outdoor runners-up to title-holder Oberlin. The Big Red lost only three dual meets during both seasons. In the opening indoor meet, DU was swamped by a strong outfit from Michigan Normal while on the outdoor scene, the Redshirts dropped two by a total of only five and 1/3 points. Winning both Conference indoor and outdoor individual titles for Denison were Bill Grafton in the high jump and Darwin Zahn in the pole vault.

In the third annual Livingston Relays held in March, Denison was one of 19 teams entered. The outstanding effort by a Denisonian in this competition was by Grafton as he picked up a second in his event. Co-captain Dave Carse placed fourth in the shot put won by Big Ten champ Dave Owen of Michigan. Zahn tied for fifth in his specialty and the DU mile relay entry ended up in fourth position.

Outdoor Track

Won 6 Lost 2

SCHEDULE—SCORES

Denison	86 1/2	Central State	40 1/2
Ohio Wesleyan	66	Denison	61
Denison	70	Cincinnati	57
Denison	81 3/5	Akron	45 2/5
Denison	95 1/2	Capital	43
		Otterbein	20 1/2
Oberlin	63 2/3	Denison	63 1/3
Denison	83	Muskingum	44
Denison	87	Wooster	43
		Mount Union	29

Sprinter Pete Halliday wins the 55 yard dash in the Indoor meet between DU, Capital, Muskingum and Ohio Wesleyan.

Harry Bower glides over the low hurdles.

BEST PERFORMANCE—1956

100 Yard Dash: 9.8.....Pete Halliday
220 Yard Dash: 21.7.....Pete Halliday
440 Yard Dash: 51.0.....George Roudebush
880 Yard Dash: 2:01.6.....Steve Evans
Low Hurdles: 25.1.....Harry Bower
High Hurdles: 15.6.....Harry Bower
Shot Put: 49′ 4″.....Dave Carse
Discus: 150′ ½″.....Dave Carse
High Jump: 6′ 2″.....Bill Grafton
Broad Jump: 22′ 0″.....Marv Smith
Pole Vault: 13′ 2″.....Darwin Zahn
880 Relay: 1:30.7—Dan Shell, Pete Halliday, Marv Smith, Harry Bower
Mile Relay: 3:29.4—Marv Smith, George Roudebush, Steve Evans, Walt Wolfe

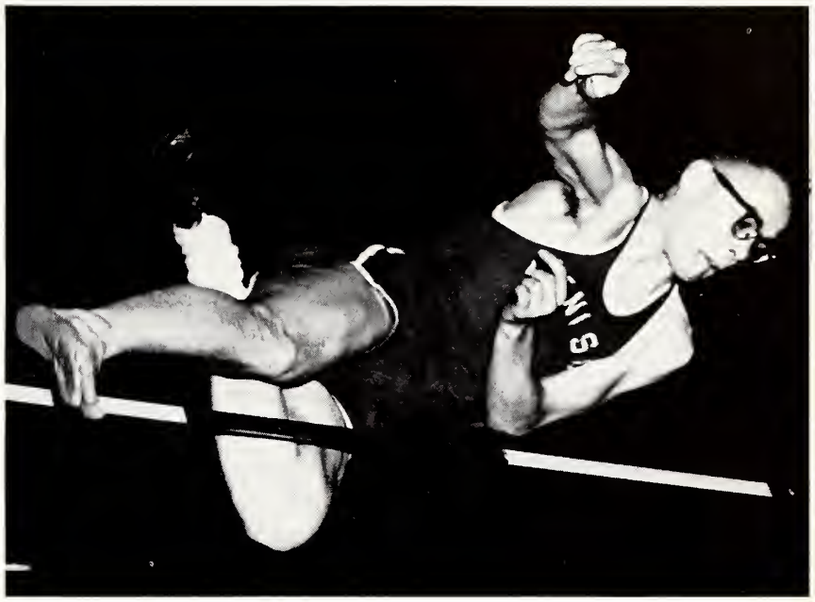

Ohio Conference Indoor and Outdoor Champion: high jumper Bill Grafton.

The main strength of the Big Red tracksters for the third straight year was in the weight events. Phil Brady, Art Baker and Dave Carse formed the top threesome in this competition. However, the lack of scoring in the distance races made up for the assurance of points in the shot and the discus, and probably cost Denison the outdoor championship to an Oberlin team strong in the distance events.

OC OUTDOOR RESULTS

Oberlin	59
DENISON	44
Ohio Wesleyan	40½
Heidelberg	26½
Wooster	17½
Akron	13½
Mount Union	10
Capital	9
Muskingum	4
Otterbein	0
Wittenberg	0

Phil Brady in the shot put: muscles and coordination.

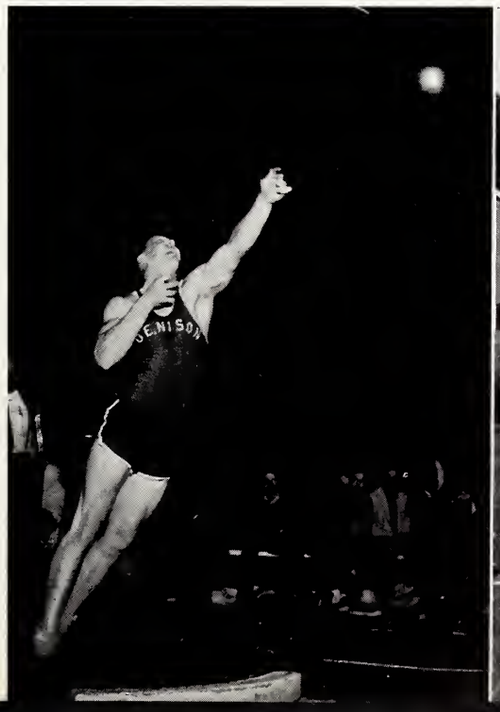

Dave Carse prepares to hurl the discus out to the 150 foot marker.

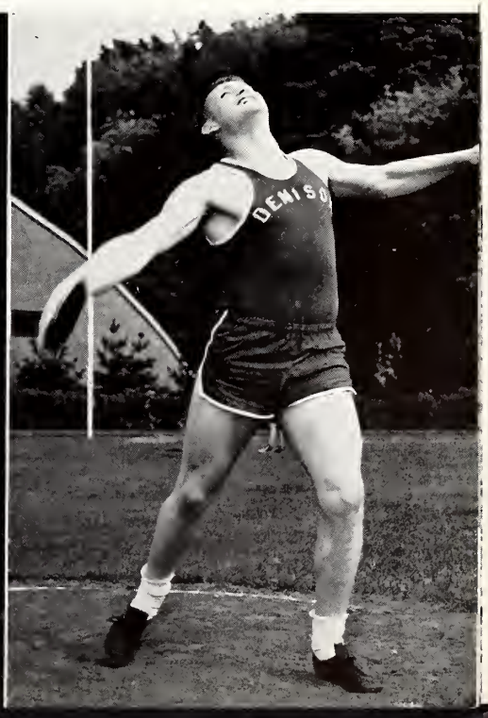

Golf

Won 12 Lost 2

SCHEDULE—SCORES

	Denison	*Opponent*
Marshall	5½	18½
Virginia Military Institute	6	3
Akron	21	3
Heidelberg	14½	5½
Ohio Wesleyan	14	6
Wooster	10½	5½
*Marietta	15	5
Ohio University	7	25
Mount Union	14½	1½
*Kenyon	17½	2½
*Oberlin	12½	3½
*Capital	12½	3½
Marietta	12½	11½
*Wittenberg	13½	2½

*At Granville

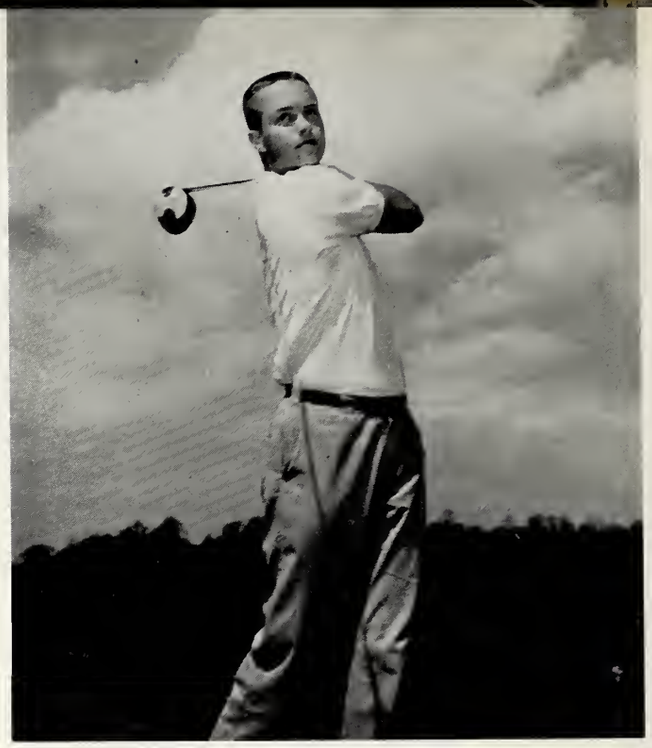

Captain Phil Rouce had the best individual round this year when he shot a 73 at Akron.

Coach Hube Foster's golfers climaxed a three year climb to the Ohio Conference championship when they took the 1956 OC title by a four-stroke margin over runner-up Wooster. The Big Red linksmen had finished third in 1954 and second last season.

During the regular schedule, captain Phil Rouce and his seven teammates lost only two matches, both defeats being followed by six-game winning streaks for a total record of 12-2. Eleven of the triumphs came over OC opponents which gives the golfers a mark of 25 consecutive Conference wins over a period of three seasons.

INDIVIDUAL RECORDS

Name	*Matches*	*Won*	*Lost*	*Low Medalist*	*Average Per 18*
Stewart	14	13	1	3	78.0
Millar	13	10	3	4	78.2
Rouce	11	4	7	2	80.3
Kraus	9	7	2	1	81.5
Griley	13	10	3	1	82.4
Preston	9	5	4	1	83.0
Rice	2	1	1	0	84.0
Baker	2	0	2	0	89.0

LEFT TO RIGHT: J. Kraus, B. Stewart, D. Preston, B. Baker, Coach Hube Foster, W. Millar, P. Rouce, T. Rice, captain-elect M. Griley.

Tennis

Won 12 Lost 0

SCHEDULE—SCORES

Denison		*Opponents*
9	Wittenberg	0
6	Kenyon	0
6	*Capital	0
9	Wooster	0
9	Ohio Wesleyan	0
4	Oberlin	0
8	*Muskingum	1
5	*Cincinnati	3
9	*Xavier	0
9	*Kenyon	0
7	Ohio University	2
5	*Ohio State	4

*Away

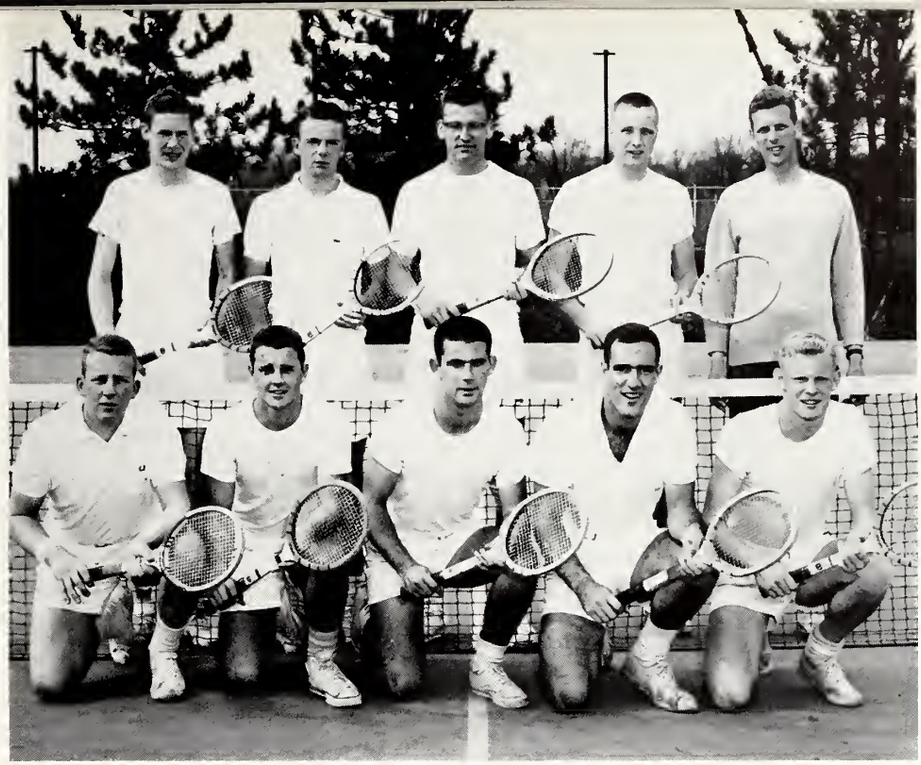

FIRST ROW: B. Giles, B. Barney, F. Dilno, captain-elect J. Florez, J. Tegtmeyer. SECOND ROW: D. Smith, S. Emmons, captain A. Preucil, D. Brown, coach Tris Coffin.

The honor of being the only undefeated Denison athletic team for 1955-56 went to Tris Coffin's tennis squad. Displaying fine balance, the netmen compiled a perfect record through the 12 match schedule and then went on to become Ohio Conference champions for the third straight year. They came within one point of shutting out the field in the annual OC meet.

Outstanding individual effort in the singles and strong teamwork in the doubles made it possible for the Big Red netters to have such a phenomenal season.

DU scored shut-outs in its initial six matches, but had a little more difficulty in the final six, Cincinnati and OSU giving the Redmen their most trouble.

Freshman Shaw Emmons played in the first singles position and performed brilliantly throughout the season. Emmons was undefeated in both singles and doubles competition, not losing a set in the former.

Coach Tris Coffin and captain Al Preucil seem very happy with their undefeated status.

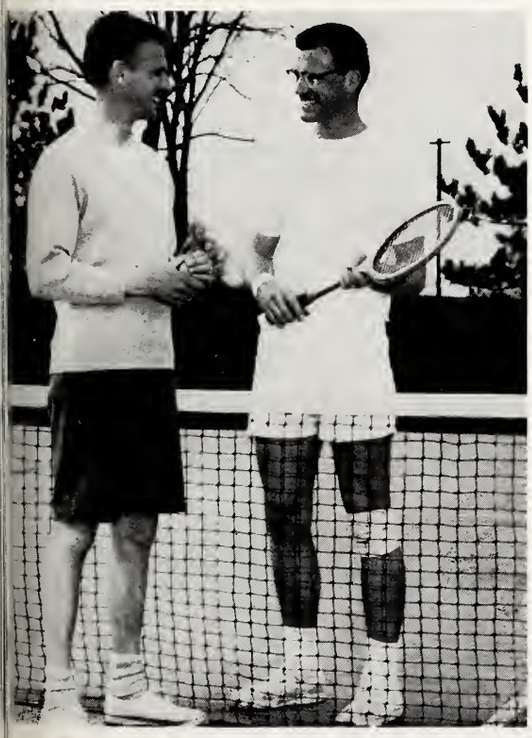

Individual Results

Name	*Singles* W	*Singles* L	Opp. *Doubles* W	DU *Doubles* L
Emmons	12	0	5	0
Preucil (c)	10	1	5	0
Florez	10	1	4	1
Smith	9	1	3	0
Giles	7	1	6	0
Dilno	5	1	5	1
Brown	8	0	—	
Tegtmeyer	3	1	4	0
Barney	1	0	7	0

Conference Results

DENISON	14
OWU	8
Kenyon	7
Capital	3
Oberlin	2
Muskingum	1

Shaw Emmons did not even lose a set while playing first singles. He is ranked eighth in Western Men's singles and first in doubles.

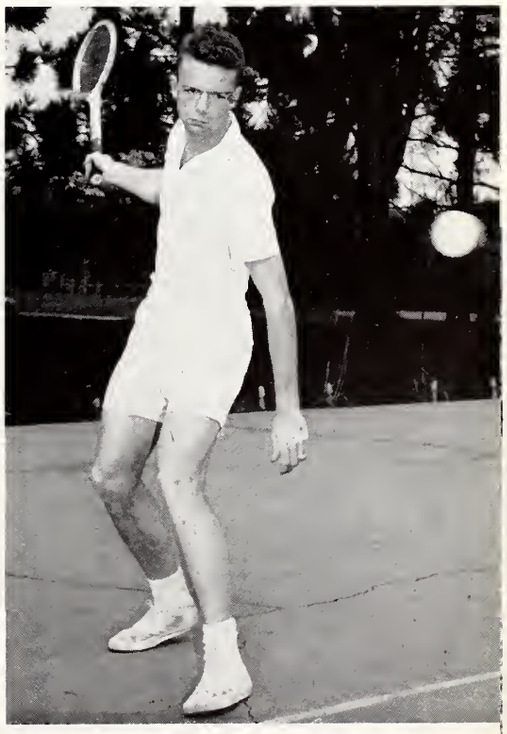

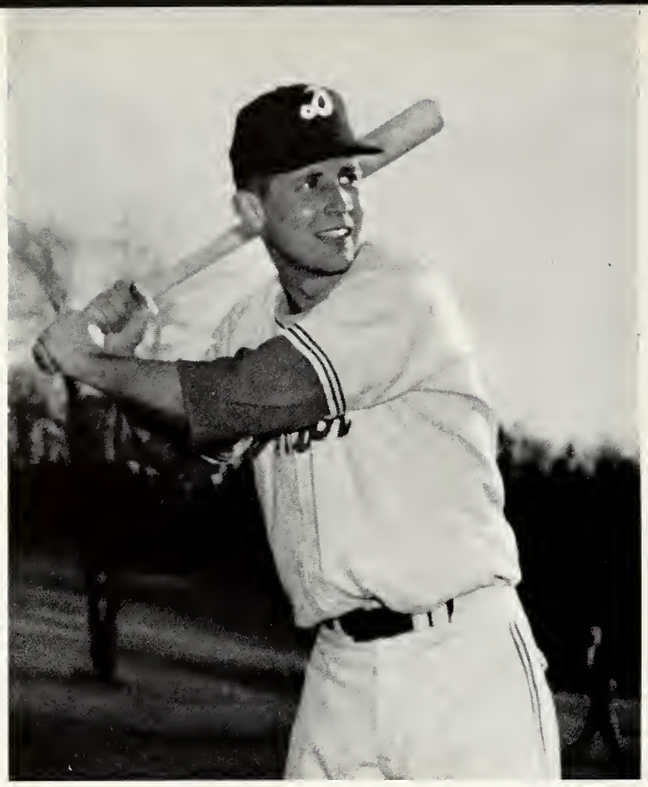

Captain of the 1956 diamondmen was first baseman Bill Hoot. Hooter hit .302 in the team's 12 games.

Baseball

Won 6 Lost 6

Improved hitting and fine pitching by freshman Ron Gearhart and sophomore George Thompson keynoted the 1956 season. Second baseman Walt Nadzak was the top hitter on a team which had six of its regulars attaining a mark of .290 or better. Nadzak, batting .191 for the past two years, zoomed to .434 in 1956, good for second place in the Ohio Conference batting race.

Gearhart and Thompson were the workhorses of coach Keith Piper's four man hurling staff. Denison won its initial three contests of the season with Gearhart the winning pitcher each time. After a trio of losses, the remainder of the schedule saw DU move up and down around the split-even mark until a final record of six wins and six defeats was reached. This year's baseballers surpassed by two the mark of the diamondmen in 1955. The finale against Muskingum saw the locals score 22 runs, the highest total since the 1951 season.

Perhaps the most exciting and most disputed play of the entire season came in the Ohio University game at Athens. With no outs and two men on base, DU's chances of beating the high-flying Bobcats looked good. But then Frank "Sonny" Schreiner's grounder was turned into a very controversial triple play and Denison lost out, both in the arguments and in the game. Incidentally, Schreiner got nine hits all year, each one for extra bases—four doubles and five triples, the latter good for a league leadership.

SCHEDULE—SCORES

Denison	12	Kenyon	11
Denison	8	Otterbein	4
Denison	8	Capital	5
Denison	2	Oberlin	5
Denison	3	Otterbein	11
Denison	3	Ohio University	9
Denison	4	Capital	0
Denison	3	Mount Union	8
Denison	6	Ohio Wesleyan	25
Denison	8	Central State	7
Denison	2	Akron	12
Denison	22	Muskingum	9

Final Ohio Conference Standings

Team	*W*	*L*
Marietta	5	0
Mount Union	7	1
Akron	5	1
Ohio Wesleyan	9	4
Muskingum	6	3
Wooster	5	4
Oberlin	6	5
DENISON	5	5
Otterbein	5	5
Kenyon	6	8
Heidelberg	3	5
Wittenberg	3	11
Hiram	1	5
Capital	2	11

BATTING

Name	GP	AB	H	R	RBI	SO	BB	Average
Nadzak	12	53	23	6	13	4	3	.434
Shields	12	55	17	4	10	5	0	.309
Hoot	12	53	16	12	6	5	8	.302
Fleming	10	20	6	3	4	7	6	.300
Mitchell	12	44	13	11	8	8	4	.295
Schreiner	10	31	9	6	4	10	11	.290
Gearhart	6	11	3	2	0	3	2	.273
Robbins	12	41	10	7	8	12	11	.244
Combs	10	26	6	11	4	7	14	.231
Baumes	9	13	2	1	1	6	1	.154
Sebring	9	35	5	5	4	8	7	.143
Patterson	8	21	3	5	2	7	5	.143
Thompson	7	22	3	4	3	10	6	.136

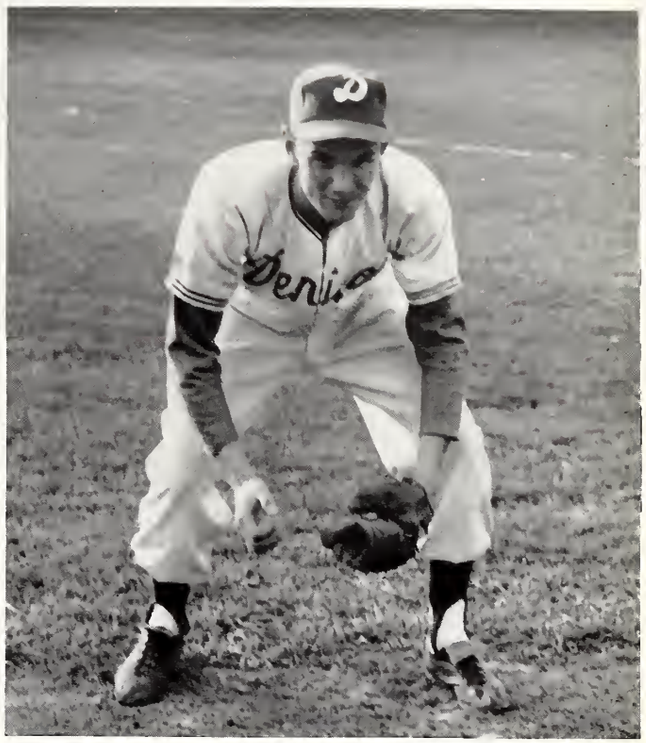

Lou Mitchell played both shortstop and centerfield this season. Here he is at short, ready to grab another hot shot.

PITCHING

Name	G	IP	W	L	H	R	ER	SO	BB	ERA
Gearhart	6	31⅓	3	3	41	39	18	12	11	5.18
Thompson	8	62	2	3	71	44	27	34	34	3.92
Hoot	2	11	1	0	16	10	7	10	6	5.72
Burchard	3	6⅔	0	0	8	11	8	7	6	10.71

FIRST ROW: D. Brown, B. Combs, B. Fleming.
SECOND ROW: R. Gearhart, J. Baumes, R. Wilson, B. Hoot, E. Starinchak, B. Robbins, W. Nadzak.
THIRD ROW: Coach Keith Piper, L. Mitchell, J. Sebring, G. Thompson, J. Shields, J. Burchard, R. Patterson, E. Nickel, S. Schreiner, assistant coach Bill Harris.

FIRST ROW: B. Mason, L. Doherty, L. Raymond, B. Hendrickson, B. Kent, J. Maschal, B. Saunders.
SECOND ROW: B. Rogers, A. Gneiser, A. Trunkfield, B. Corrie, P. Cramer, D. Ford, T. Hayes, R. Keyser, manager L. Deitch.
THIRD ROW: Assistant coach Jack Swinderman, B. Milliron, L. Lyons, M. Taliak, J. Paull, G. Gerlach, B. McNutt, B. Courtney, T. Menge, B. James, R. Mason, coach Rix Yard.

Lacrosse

Won 3 Lost 6 Tied 1

SCHEDULE—SCORES

	DU
Cortland State	2 — 8
Cleveland Lacrosse Club	5 — 5
Oberlin	8 — 3
Ohio State	10 — 3
Cleveland Lacrosse Club	11 — 8
Kenyon	9 — 6
Ohio State	10 — 3
Ohio Wesleyan	4 — 11
Akron	3 — 11
Kenyon	7 — 5

Captain Larry Raymond charges after the ball with Oberlin men in close pursuit.

Final Midwest Lacrosse Association Standings

Team	*Won*	*Lost*	*Tied*
Oberlin	7	0	0
Ohio State	6	3	0
Kenyon	3	4	0
Cleveland L.C.	2	3	1
Ohio Wesleyan	1	2	0
DENISON	2	7	1
Akron	0	2	0

Coach Rix Yard explains a play to his team during the halftime break.

Led by captain Larry Raymond, the 1956 Lacrosse team was the "winningest" squad in the four-year history of the sport at Denison, only one victory having been scored in the previous three seasons.

The Big Red stickers joined the Midwest Lacrosse Association this year and coach Yard was elected president. Three players from DU made the all-MLA team: Raymond, attack; Art Trunkfield, defense; and Dave Lewis, goal. Raymond led the Association in goals with 27 and in total points with 37. His best single game effort was against Cortland when he racked up four tallies and two assists.

Bob Kent, Tom Menge and Bruce Corrie were the other top scorers for the Redmen, Kent hitting for 22 points and Corrie 12. Menge, a transfer student, played in only four games due to his ineligibility but scored 15 points. Goalie Lewis made 207 saves in the Big Red nets.

The season started with a decisive win over a touring Cortland squad before spring vacation. A disputed goal gave the Cleveland Lacrosse Club a tie with DU in the second contest. Following this dead-lock, the stickmen went into a five-game losing skein, victories over OWU and a rookie Akron club finally ending the defeats. Reversals at the hands of strong Kenyon and Oberlin teams ended the year.

Dave Lewis, who played in the goal for most of the season, moved up to attack for the second half against Akron. He is shown scoring his first and last goal.

Karl Lange passes to Bill Lewis as the Betas take on the DUs in IM speedball.

Intramurals: 10 Groups Complete

Speedball All-Star Team

John Levis (Phi Gam)	G
Frank Schreiner (Beta)	FB
Carl Meyer (Phi Delt)	FB
Bill Fellman (SAE)	HB
Bob Carroll (Phi Gam)	HB
Lou Mitchell (Sig)	HB
Ted Bosler (Phi Gam)	E
Bob Yohe (Beta)	F
Phil Rouce (Phi Delt)	C
Joe Thomas (Phi Gam)	F
Bill Hoot (Sig)	E

The Sigs' duo of Bill Giles and Paul Carlo took first place in table tennis play.

Individual Sports Results

Sport	*First Place*	*Second Place*
Speedball	(Tie) Phi Gam, Phi Delt	
Tennis	Sig	(Tie) Beta, DU, Lambda Chi
Football	Phi Gam	Beta
Basketball—A	Beta	Kappa Sig
Basketball—B	Beta	(Tie) Sig, Phi Gam
Handball—A	Sig	SAE
Handball—B	Sig	SAE
Indoor Track	Phi Delt	Sig
Wrestling	Beta	Phi Delt
Table Tennis—A	Sig	Club
Table Tennis—B	Sig	Beta
Volleyball	Sig	Phi Gam
Outdoor Track	Sig	Phi Delt
Golf	DU	Phi Gam
Softball	(Tie) Sig, Phi Gam	

Football All-Star Team

Defense		*Offense*
Dick Mann (Beta)	G	Ben Dempsey (SAE)
Phil Brady (Beta)	E	Bob Taylor (Phi Gam)
John Brand (Phi Gam)	E	Jack Chain (SAE)
Frank Schreiner (Beta)	B	Frank Schreiner (Beta)
Roger Wilson (Phi Delt)	B	Bill Fellman (SAE)
Bob Yohe (Beta)	B	Pete Halliday (Beta)
Larry Raymond (Phi Gam)	B	Jim Nelson (Club)

In Eleven Sports

Action under the boards during the Phi Delt-Club basketball game.

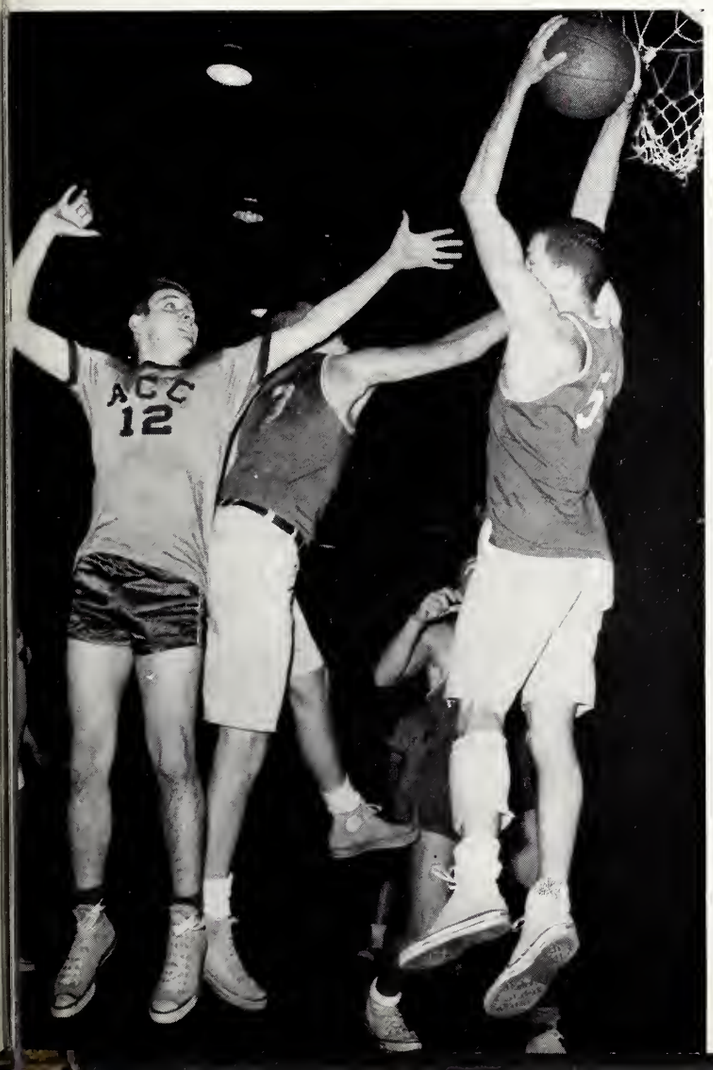

Dick Augenbaugh (SAE) takes down Jerry Booth (Lambda Chi) in the IM wrestling meet.

Basketball All-Star Team

Marv Smith (Kappa Sig) ..... G
Jay Halloran (Club) ..... G
Bill Robertson (Kappa Sig) C
Dick Deere (Beta) ..... F
Walt Nadzak (Beta) ..... F

Intramural manager, Sid Jenkins, views the latest IM trophy which was won in 1955-56 by the Sigs.

Sigma Chi wins IM trophy

The Sigs' entry of Tom Turner and Ray Gurney in the IM golf tournament finished behind the DU's and the Phi Gams.

Final Overall Intramural Standings

Sigma Chi	677 7/12
Phi Gamma Delta	596 1/4
Beta Theta Pi	578
Phi Delta Theta	526 1/2
Sigma Alpha Epsilon	408 1/3
Lambda Chi Alpha	362 5/6
Delta Upsilon	357 1/2
Kappa Sigma	314
American Commons Club	194
Independents	37 1/2

W.R.A. Board

FIRST ROW: N. Sippel, M. K. Schmidt, C. Hamilton, S. Hartshorn, S. Roberts.
SECOND ROW: G. Ranney, A. Delicate, J. Chappell, A. McLaughlin, R. J. Barbier, B. Borgman.
THIRD ROW: G. Palmer, N. Curtis, J. Bruce, D. Jones, J. Siegel, P. Jones, J. Armstrong, G. Baker, L. Ladley.

Orchesis

FIRST ROW: T. Reese, J. Bates, C. Ellis, M. Kersting, P. McKenna.
SECOND ROW: J. Johnson, S. Jordan, C. Goodwyn, C. Sheldon, L. Johnson.
THIRD ROW: L. Ladley, N. Stewart, N. Mitchell, J. Bruce, K. Lough, C. Finn.

WRA Provides Athletics for the Denison Coed

Women's Recreation Association included the following sports for 1955-56: hockey, basketball, swimming, badminton, bowling, volleyball, tennis and golf.

Outstanding on the individual front for WRA were retiring president Joan Chappell who won the annual Outstanding Senior award and teamed with Ann McLaughlin on the undefeated tennis doubles team; Barb Jones who made the all Ohio all-star field hockey squad; and freshman Peg Powers who took the WRA intramural golf title. In sorority competition, the Thetas won the basketball award and the Alpha Phis took the volleyball race.

A successful new innovation this year was coed bowling. Several sports were run on the intercollegiate level, with girls from Ohio State, Otterbein, Capital, and Ohio Wesleyan competing against the female Denisonians.

The Women's Physical Education Department:
SEATED: Dr. Natalie M. Shepard and Miss Mattie E. Ross.
STANDING: Miss Virginia C. Northrop, Miss Maryjane C. Grummett and Miss Elizabeth C. Vanhorn.

Volleyball is the highlight of the sorority competition while golf is the top individual effort on the WRA program.

It is our pleasure to serve you with the finest OFFSET and LETTERPRESS to give you Top Quality at Low Cost with constant Superior Service.

LARGEST PRODUCERS OF ANNUALS IN THE STATE

GRAY

"OVER 65 YEARS OF EXPERIENCE"

. . . OVER 65 YEARS' EXPERIENCE . . . giving us a background to better produce your printing needs. Progressively expanding, our facilities are complete to produce any job from beginning to end. An Art Department to develop your ideas—a Composing Room with a large assortment of type to portray your message—the most modern presses, both Letterpress and Offset—and finally a complete Bindery for quick and economical delivery.

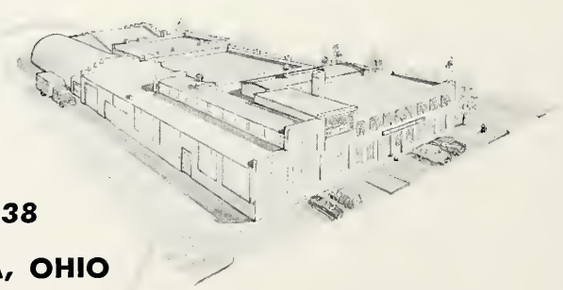

Phone 6638

FOSTORIA, OHIO

THE GRAY PRINTING CO.

"A student is always welcome"

Granville, Ohio **at JAMES** JU-2-5892

ELECTRICITY — THE ONE SERVICE THAT DOES ALL!

GET REDDY.

LIVE BETTER ELECTRICALLY

OHIO POWER COMPANY

CARLILE

Furniture & Rug Company

Kroehler - Drexel - Cushman

Simmons - Kling - Karpen

NATIONALLY KNOWN FURNITURE

Phone FA 3-5071 **22 W. Main**

Newark, Ohio

COMPLIMENTS

OF

Antler Grill

On The Square

Newark, Ohio

Martin Music Center

NEWARK'S

"Traditional House of Music"

Records — Band Instruments

Pianos — Sheet Music

Lessons — Repairs

31 Arcade **Ph. FA-9-4631**

M-I PACKING CO.

Purveyors To: Hotels

Restaurants

Clubs

Institutions

42 W. Jenkins Ave.
Columbus 7, Ohio

phone HIckory 4-7894

DIAMONDS - WATCHES - JEWELRY

H. L. ART

YOUR JEWELER

18 North Park Place

Newark FA 3-7571 Ohio

BEESON'S MARATHON SERVICE

B. F. GOODRICH TIRES
OIL - GAS - LUBRICATION
ACCESSORIES

222 Broadway

Phone JU 2-5204 Granville, Ohio

"Where Denisonians always shop and save"

TAYLOR'S DRUG STORE

Granville Phone JU-2-2291

Welsh's Grocery

FREE DELIVERY SERVICE

Granville JU 2-2301

THE BEAUTY BOX

Phone JU. 2-1111 116½ W. Broadway

Granville

ROE EMERSON

THE RIGHT CLOTHES AT THE RIGHT TIME

APPEARANCE IS A COMPLIMENT
OR A DETRIMENT—
IT IS AN INVISIBLE HAND
THAT DRAWS YOU FORWARD
OR HOLDS YOU BACK—

DRESS CORRECTLY

FOR THE CLASSROOM—
FOR YOUR LEISURE HOURS—
FOR THE SPORT EVENTS—
FOR THE SOCIAL OCCASIONS—

THE ROE EMERSON STORE

VALUE—SERVICE—COURTESY—SINCE 1887

11 S. West Square — Newark

OFFICE SUPPLIES

BUSINESS FURNITURE

PORTABLE TYPEWRITERS

ADDING MACHINES

The Advocate Store

29 West Main Street **Newark, Ohio**

Granville Lumber Co.

Lumber & Builders Supplies

PADDLES
BOOK SHELVES
BULLETIN BOARDS

Granville, Ohio **Phone JU. 2-2111**

HELEN VOGELMEIER

LINGERIE
SPORTSWEAR & ACCESSORIES

10 ARCADE

NEWARK

CARS AND TRUCKS LEASED BY THE YEAR
A Custom Service for an exclusive Clientele
Any Make, Model, or Type—specializing in wagons, convertibles, etc.
We Would Be Pleased To Review Your Needs

These Units Leased To Denison University

WALKER and BATTAT COMPANY

107 E. Main St., Newark, Ohio FAirfax 6-6161
We Are The Authorized FORD Dealer For This Area

Dine

At the Sign of

The GOLDEN ARROW

HOTEL WARDEN

FA 4-0711
Newark, Ohio

Congratulations
Class of 1956

THE OHIO FUEL *Gas Company*

COLUMBIA GAS SYSTEM

Cameras . Photo Supplies
Film

K. L. HALL & SON

32 N. Third St.
Newark, Ohio

COMPLIMENTS OF . . . . . .

Gehron & Seltzer

101 Park Ave.
New York 17, N.Y.

ANKELE'S FLOWERS

Phone JU 2-2181

John Cavagrotti '43

General Electric
Hotpoint

RCA Victor
Maytag

HANBY'S

ELECTRIC & PAINT STORE

Appliances—Radio—Television
SALES AND SERVICE

Granville, Ohio

Phone JU 2-4531

L & K CLEANERS

Complete Dry Cleaning and Laundry Service

"We clean clothes cleaner than any other cleaner cleans clothes "clean."
We use EXCLUSIVELY the new SUPER-C moisture-free dry cleaning process.

Phone FA 6-5721 **24 HOUR SERVICE** Newark, Ohio

Success

depends on a good beginning

Your first position will have a lasting effect on the direction and progress of your entire career. In most cases success comes to the graduate who consciously seeks the occupational environment best suited to his individual talents and training.

We can assist you in the search for that special niche. Our experience and services are at your disposal—for a good beginning.

Professional • Technical • Commercial

Advertising • Public Relations • Radio • TV

MELBA OLIVER

SPECIALIZED PERSONNEL SERVICE, INC.

839 National City Bank Bldg. TOwer 1-6165

Cleveland

For the Best in PIZZA

CAMPOLO'S

FA. 2-2501

(Private Party Room)

VILLAGE BODY SHOP

Hebron Rd. Route 79

Heath Village, Ohio

AUTO BUTCHERS

BODY WORK & PAINTING OF ALL KINDS

Phone DI 4-2683

CRANE-KRIEG-FLORY

Hardware & Housewares

Delta Power Tools

and

Black and Decker

11 S. Park Newark, Ohio

FA 3-7111

COMPLIMENTS OF

THE

Andrew Lumber Company

The Place To Go

For the Brands You Know

HART-SCHAFFNER & MARX

STETSON HATS

PENDLETON

STETSON SHOES

ALLIGATOR RAINCOATS

Alten's

for MEN *and* YOUNG MEN

Newark, Ohio

A pleasant voice and courteous language will do much to help the telephone user make a good impression.

Remember that

"The Voice With the Smile Wins"

THE NEWARK TELEPHONE CO.

A HOME OWNED INSTITUTION

NAN SPORT SHOP

for distinctive sportswear

Granville, Ohio

CONGRATULATIONS . . . . . .

Doneff's Fine Foods, Inc.

42 S. Second St.
Newark, Ohio

ROSATO'S

RESTAURANT

SPECIALIZING IN FINE

ITALIAN FOODS

Granville, Ohio

COMPLIMENTS OF

Hotel TAFT

Newark's Finest

COFFEE SHOP

BANQUET FACILITIES

To Serve You . . . .

THE PEOPLE'S STATE BANK

Member of The F.D.I.C.
A Sound Banking Institution Providing Protection and
Experienced Handling of Your Personal Account
Granville, Ohio

ALADDIN RESTAURANT

FINE FOOD • FINE SERVICE • FINE CUSTOMERS

Compliments of Alice and Gene

Phone JU 2-2161

Granville, Ohio

A. M. Kinney, Inc.

Consulting Engineers

Cincinnati 19, Ohio

2905 Vernon Place **Phone PLaza 3934**

DENISON BOOK STORE

Texts and Supplies
Trade Book Department
Denison Commemorative Plates

"Your Denison Store Year After Year"

Write to .....

Rolan Thompson

Broadway
Granville, Ohio

For Portrait Reprints
of Adytum Pictures

THE EVERGREENS

Accommodate to 75 People
Adequate Parking Facilities

Reservations Taken
For
Private Parties

Columbus Road JUno 2-9138

LAUNDRY LAND

Modern — Efficient — Dependable
Self Service — Regular Service — Quality Shirt Service
Dry Cleaning
Phone FA 2-2891 — 7 A.M. - 7:30 P.M. — 50 North 11th. St.
Newark, Ohio

COMPLIMENTS OF

THE GENERAL BAKING CO.

415 Buckingham St.
Columbus 3, Ohio

Compliments of

THE

General Hotel Supply Co.

560 So. High St.
Columbus, Ohio

SINCE 1902

Hermann The Clothier

The Store where quality and Service Count

NATIONALLY ADVERTISED BRANDS

Varsity-Town
Alligator
McGregor

Arrow
Resilio
Interwoven

Newark, Ohio

STUARTS-The Original Gift Shop

EASTMAN KODAKS, FILMS & FLASH BULBS
LET US FINISH YOUR PICTURES
FRATERNITY & SORORITY JEWELRY
CHINA CUPS & SAUCERS, STATIONERY

GEO. STUART

JEWELRY & GIFT STORE

John J. Carroll

Newark's

Leading

Department Store

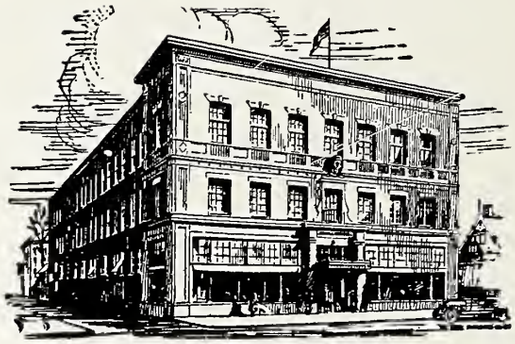

. . . . *Satisfied Customers Always*

Callander's

Cleaners & Shirt Launderers

MAIN PLANT AND DRIVE-IN

485 W. Church St.

NEWARK, OHIO

GRANVILLE STORE

College & Prospect

GRANVILLE PURE OIL SERVICE

Roy Thompson

E. Broadway, Granville **JU 2-6751**

"BE SURE WITH PURE"

Drive Safely, We Like Our Customers

BEST WISHES

OF

SARGENT'S MARKET

Harold Sargent

Proprietor

SCOTT'S PHARMACY

127 E. Broadway • Ph. 2-2011 • Granville, Ohio

"WE'RE IN BUSINESS FOR YOUR HEALTH"

FOR THE VERY BEST

IN QUALITY

TRY THE

Dugway Food Market

1648 West Church St.
DI 4-6110

Newark **Ohio**

SYMONS BEST JEWELRY CO.

DIAMONDS

WATCHES — JEWELRY

Watch and Jewelry Repairing

Phone FA 4-3651 **Newark**

The Creasey Co.

•

WHOLESALE GROCERS

SERVING

CENTRAL OHIO

•

210 E. Naghten Columbus

aileen dunkin

Formerly
Palm Beach, Fla.—Petoskey, Mich.

GIFTS EXQUISITELY CHOSEN

We Wrap Beautifully and Ship
for You to Any Destination
from
Granville, Ohio

GRANVILLE RECREATION

OPEN BOWLING

SATURDAY AND SUNDAY

IT'S GREAT FOR A DATE!

JU 2-5534

Granville's Finest Hardware Store

GREGORY HARDWARE

FRATERNITY NEEDS, STUDENT SUPPLIES
PAINTS, GENERAL HARDWARE
SPORTING EQUIPMENT

MIKE GREGORY, '29, Proprietor

Coshocton . . . Birthplace of Specialty Advertising

A Yankee drummer's visit to a small Ohio town . . . a few yards of burlap . . . and an IDEA. They fathered a multi-million dollar industry.

Jasper Meek had a problem. He had to sell more job printing to show a profit with his weekly newspaper, the *Coshocton Age*.

Earlier, Joseph Medill had edited the *Age* before he moved on to Chicago to start *The Tribune*. With faith in himself and his home town, Editor Meek searched for the answer.

In the fall of '86 a drummer brought Coshocton a new sales stunt: Storekeepers distributed his imitation greenbacks. Each greenback was good for a cash discount at a store.

"That fellow has a good idea," Meek ruminated as he walked along Main Street. "He made it pay for merchants to give something away."

Just then a group of skylarking school children ran by. One of them dropped his schoolbooks in the dust almost at the editor's feet. Then Jasper Meek got the idea. "Yes, a man in business needs friends," he repeated.

The next afternoon Meek walked into the store of his friend Cantwell, the shoe dealer, and unwrapped a neat burlap bag about 12 x 15 inches in size. A bag for carrying schoolbooks, he said, and suggested that the shoe dealer buy the bags from him and give them away.

"Your name will be printed here in large type," he explained, "and your advertising will be seen wherever children carry their books."

The logic of Editor Meek's idea was apparent to the shoe dealer. He signed the first specialty advertising order in history.

In a simple neighborly transaction between two small businessmen began an idea that resulted in Shaw-Barton, Inc., some 54 years later, today one of the country's largest calendar and specialty advertising companies.

"Give a person something useful," said Meek, "and he'll remember you when he's placing his business." Meek was right 70 years ago, his idea is right today, and tomorrow. For human nature doesn't change.

SHAW-BARTON

Calendar and Specialty Advertising • Coshocton, Ohio

SHOPPING OR BUYING . . .
YOU'RE ALWAYS WELCOME
AT

KING'S

IN NEWARK

WE DELIVER IN GRANVILLE

THE UNIVERSITY STORE
Town AND Gown

GRANVILLE, OHIO

"For the Best in Pastries"

RILEY'S BAKERY

19 W. Church St.

FA 3-9061

IN THE BEAUTIFUL WELSH HILLS OF CENTRAL OHIO

The Granville Inn is unique in the Midwest. Its personal atmosphere, its skilled combination of glowing modern colors with traditional English decor attract guests appreciative of the best.

The air-conditioned Peacock Room, with formal garden decor and murals by the internationally famous artist, James Reynolds, is a gourmet's rendezvous.

The 18-hole Golf Course, designed by Donald Ross, is but two blocks from the Inn.

The Granville Inn and Golf Course

Open the Year Around

John V. Miller, General Manager **Phone JU 2-9101**

Your Guarantee of Quality . . .

FAIRMONT

MILK • ICE CREAM

BUTTER • FROZEN FOODS

EGGS • CHEESE • POULTRY

Fairmont Foods Co.

239 W. Spring St. • Columbus, Ohio • CA 4-5101

TRY

THE HUB

FOR THE LATEST
IN MEN'S FASHIONS

7 North Third Street—Newark, Ohio

BUCKEYE CLEANERS

Regular 24 Hour Service

Pick Up Daily

Phone FA 2-7731

FOR
SOUND VALUE . . . in Printing

TO SUCCEED you will need printing of some form and that need can be supplied best where you are offered good services and co-operation. Do as others do when you need good printing.

Consult

The Granville Times Press

140 E. Broadway **Granville, Ohio**

"Jahn & Ollier Again"

A familiar and reassuring slogan

FAMILIAR... *because it has appeared in thousands of the country's finest yearbooks for the past half century.*

REASSURING... *because those years of specialized experience bring complete service, outstanding quality and dependable delivery to the yearbook staffs with whom we work.*

JAHN & OLLIER ENGRAVING CO.
817 W. Washington Blvd.
Chicago 7, Illinois

Senior Activities

ABELL, DAVID ROBERT
American Commons Club, vice president; DCGA; Concert Choir, Men's Glee Club; Freshman Cabinet; Omicron Delta Kappa; Blue Key; Franco-Calliopean Society; Mu Sigma; Cosmopolitan Club, president; Soccer; Junior Advisor; Interfraternity Council, secretary; Dean's List; Men's Judicial Council.

ACKERMAN, CYNTHIA LEE
Kappa Kappa Gamma, secretary; Bonds of Friendship; YWCA; Young Republican Club.

ADAMS, JOHN JILLSON
Beta Theta Pi, vice president; DCGA, All School Social Chairman; DCEP; Senior Class President; Freshman Cabinet; Bonds of Friendship; Omicron Delta Kappa; Blue Key; Pi Sigma Alpha, president; Young Democrats; Men's Judicial Council; Sophomore Cabinet.

ALBERSHART, CLAIRE ELIZABETH
Delta Delta Delta; DCEP; YWCA; Kappa Delta Pi; Pi Delta Phi; French Club.

ALLEN, BONNIE JEAN
Kappa Kappa Gamma, social chairman; DCGA; Denisonian; WRA; Junior Class Social Chairman; Bonds of Friendship; Pi Delta Epsilon, vice president; Psi Chi; Phi Beta Kappa.

AMES, PRISCILLA
Kappa Kappa Gamma, vice president; DCGA; WRA; DCEP; Bonds of Friendship; YWCA; Mortar Board; Crossed Keys; Psi Chi, corresponding secretary; Junior Advisor; Chairman of Women's Judicial Council.

ANDERSON, JUDITH CAROL
Delta Delta Delta, vice president; DCGA; WRA; Outing Club; Freshman Cabinet; YWCA, president; Mortar Board; Crossed Keys, secretary; Junior Advisor; Chairman of Women's Judicial Council.

ATHEY, FRANCIS LESLIE
Sigma Chi; Bonds of Friendship; Young Republican Club; Track.

AVERILL, JACK MERLE
American Commons Club, president, recording secretary; Denisonian; DCEP; Concert Choir; Men's Glee Club; Orchestra; Bonds of Friendship; Omicron Delta Kappa; Phi Society; Blue Key, recording secretary; Mu Sigma, treasurer; Pi Delta Epsilon; French Club; Interfraternity Council.

BAKER, DIANE DE HAVEN
Chi Omega, social chairman; Concert Choir; YWCA.

BARBIER, RUTH JEAN
Alpha Omicron Pi; WDUB; Denisonian; WRA, treasurer; Outing Club; DCEP; Vespers; Bonds of Friendship; YWCA Cabinet; Crossed Keys; Franco-Calliopean Society; Women's Judicial Council.

BARNETT, SONDRA LEE
Chi Omega; Vespers; YWCA; Young Republican Club; Eta Sigma Phi.

BARRINGER, WILLIAM CHARLES
American Commons Club, vice president, corresponding secretary; DCGA; Vespers; Bonds of Friendship; Phi Society; D Association; Chemical Society; Football; Lacrosse; Intramurals.

BATE, JUDITH ELLEN
Delta Delta Delta; DCGA; WDUB; Denisonian; Exile; WRA; Senior Class Treasurer; DCEP; Bonds of Friendship; YWCA; Kappa Delta Pi, vice president; French Club; Young Republican Club; Vice President Shaw Hall; House Council; Dean's List.

BATES, MARYLAN ELAINE
Chi Omega, recording secretary; WRA; DCEP; Vespers; Freshman Cabinet; YWCA; Young Republican Club; DCGA.

BAUMES, JOHN ROSS
Sigma Chi; Denisonian; Chorus; Freshman Cabinet; D Association, president; Young Republican Club; Football; Baseball; Senior Advisor.

BECK, JAY SHIELDS
Sigma Alpha Epsilon, president; DCGA; Denisonian; Kampus, Business Manager; DCEP; Freshman Cabinet; Bonds of Friendship; Omicron Delta Kappa; Blue Key; Pi Delta Epsilon; Young Republican Club; Junior Advisor; Interfraternity Council, president.

BECK, NANCY CAIN
Kappa Alpha Theta; YWCA; Young Republican Club; Psychology Club.

BECKNER, ANN IELEEN
Delta Delta Delta; DCGA, co-president; DCEP; Deni-Scope; Freshman Cabinet; Bonds of Friendship; YWCA; Crossed Keys; Tau Kappa Alpha.

BELT, SUSAN LOUISE
Delta Gamma, rush chairman; Kampus; Exile; Franco-Calliopean Society; Psi Chi; Young Republican Club; WRA.

BERLIN, ALLISON JANIS
Sigma Chi, scholarship chairman; DCGA, chairman auto court; Concert Choir; A Cappella; Freshman Class President; DCEP; Freshman Cabinet; Omicron Delta Kappa; Alpha Epsilon Delta, vice president, treasurer; Blue Key; Delta Phi Alpha; Mu Sigma, president; Chemical Society; Young Republican Club; Junior Advisor; House Council.

BERRY, EARL RICHARD
Delta Upsilon; Band; Concert Choir; Men's Glee Club; Alpha Epsilon Delta; Mu Sigma; Chemical Society.

BIGLER, JAMES STERLING
Lambda Chi Alpha; Adytum.

BILLETT, DAVID LAWRENCE
Phi Delta Theta; Men's Glee Club; Bonds of Friendship.

BISWAS, NAREN
Freshman Cabinet; Franco-Calliopean Society.

BOLTZ, AUDREY ANN
Chi Omega; Outing Club; DCEP; YWCA; Young Republican Club; Women's Judicial Council.

BOSLER, THEODORE ALLEN
Phi Gamma Delta, corresponding secretary; DCGA; Student Faculty Committee; Adytum, advertising manager, business manager; Omicron Delta Kappa; Air Honor Society; Blue Key, president; D Association; Basketball; Theta Eta Chi.

BOWMAN, JAMES KINSEY
Phi Gamma Delta; WDUB; Adytum; Denisonian; Kampus; Exile, editor; Freshman Cabinet; Omicron Delta Kappa; Blue Key; D Association; Franco-Calliopean Society, vice president, secretary-treasurer; Pi Delta Epsilon; Tennis; Auto Court.

BOYCE, CAROL ANNE
Chi Omega, social rush chairman; DCEP; Deni-Service; YWCA; Young Republican Club.

BRINGARD, THOMAS RAY
Lambda Chi Alpha; WDUB; Bonds of Friendship; Rho Beta Chi; Young Republican Club; Track; Soccer.

BRUMBAUGH, ELSA ANNE
Delta Gamma; Orchestra; YWCA; Phi Society; Delta Phi Alpha; Women's Music Honorary; Chemical Society, president, secretary.

BUCHANAN, GAIL HADLEY
Delta Gamma, social rush chairman; WDUB; Vespers; Bonds of Friendship; YWCA; Phi Society; Crossed Keys; Franco-Calliopean Society; Masquers, secretary; University Players, president; French Club; Young Republican Club.

BULLOCK, BARBARA ALYCE
Kappa Alpha Theta; WRA; Young Republican Club.

BURKHART, CAROL LYNN
Alpha Omicron Pi, treasurer; DCEP; Vespers; YWCA, recording secretary; Phi Beta Kappa; Phi Society; Delta Phi Alpha; Chemical Society; Math Club.

BUTTLER, GAIL
Alpha Phi; WRA; DCEP; Women's Glee Club, vice president; Vespers; Bonds of Friendship; YWCA; Kappa Delta Pi; Phi Alpha Theta, secretary; Pi Delta Phi; Young Republican; Washington Semester.

CALHOUN, DAVID REDFEARN
Delta Upsilon, vice president; DCGA; Denisonian; DCEP; Deni-Service; Freshman Cabinet; Phi Society; Pi Sigma Alpha; Track.

CAMERON, JANET RINAMAN
Alpha Omicron Pi; DCGA, secretary; YWCA; Young Republican Club; House Council; Psychology Club.

CARR, NATALIE WILLIAMS
Kappa Alpha Theta, corresponding secretary; WRA; Bonds of Friendship; YWCA; Young Republican Club; Military Ball Queen.

CARSE, DAVID BRADLEY
Beta Theta Pi; D Association; Football; Track.

CARTLAND, DOROTHY LEE
Kappa Kappa Gamma, scholarship chairman; WRA; Bonds of Friendship; YWCA; Phi Beta Kappa; Phi Society; Dance Club, secretary; Franco-Calliopean Society; Young Republican Club; Sailing Club.

CHADWICK, ETHEL ELIZABETH
Alpha Phi, recording secretary; DCGA; Deni-service; University Players.

CHAIN, JOHN THOMAS
Sigma Alpha Epsilon, rush chairman; Freshman Cabinet; Bonds of Friendship; Young Republican Club; Interfraternity Council; Theta Eta Chi.

CHAPMAN, ANN LESLIE
Pi Beta Phi; WRA; Concert Choir; Women's Music Honorary.

CHAPPELL, JOAN
Alpha Omicron Pi, recording secretary; DCGA; Orchestra; Freshman Cabinet; YWCA; Mortar Board, treasurer; Phi Society; Crossed Keys; Women's Music Honorary; Kappa Delta Pi; Pi Delta Phi; Math Club, president.

CLARK, SARAH ANN
Alpha Omicron Pi; Adytum; Denisonian; Kampus; DCEP; Women's Glee Club; Bonds of Friendship; YWCA; French Club; Young Republican Club.

CMARADA, GERALDINE KATHERINE
Chi Omega; Bonds of Friendship; University Players.

COLLIER, RHEA ANN
Kappa Alpha Theta, rush chairman; Bonds of Friendship; YWCA; Kappa Delta Pi; Psi Chi, treasurer; Young Republican Club; Psychology Club.

CONWAY, KENNETH EDWIN
Air Honor Society; Young Republican Club; Auto Court.

COOK, JAMES DONALD
Sigma Chi; D Association; Math Club; Young Democrats; Football; Basketball; Baseball.

COOK, JANE CHARLOTTE
Kappa Alpha Theta; Adytum; WRA; DCEP; Deni-Service; Freshman Cabinet; YWCA; Psi Chi; Young Republican Club.

CORDES, JOHN LOUIS
Sigma Chi; Vespers; Junior Advisor; Psychology Club.

CORNELL, ROBERT WILLIAM
Phi Delta Theta, secretary; DCGA; Men's Glee Club; DCEP; Deni-Service; Chemical Society; Young Republican Club; Soccer; Sailing Club.

CRISLIP, JON TERRANCE
Beta Theta Pi; DCEP; Deni-Service; Bonds of Friendship; Track.

CURRAN, CHRISTOPHER AMBROSE
Delta Upsilon; Alpha Epsilon Delta; Delta Phi Alpha; University Players; Chemical Society.

CURRY, CAROLYN
Alpha Phi, vice president; Denisonian, WRA; DCEP; Bonds of Friendship; YWCA; Phi Society; Psi Chi, president; French Club; Young Republican Club, secretary; Junior Advisor; House Council; Psychology Club.

DAVIS, THOMAS AUSTIN
Sigma Chi; DCGA; Band; Men's Glee Club; DCEP; Freshman Cabinet; Bonds of Friendship; Omicron Delta Kappa; Phi Beta Kappa; Phi Society; Blue Key; D Association; Math Club; Basketball; Baseball; Junior Advisor; Head Resident.

DAVISON, MATTHEW
Beta Theta Pi.

DECKER, MARY GRACE
Delta Delta Delta; Denisonian; Kampus; Bonds of Friendship; YWCA; Pi Delta Epsilon; Young Republican Club.

DELICATE, ANN
Delta Delta Delta, president; WRA, secretary; Junior Advisor; Junior Class Treasurer; DCEP; YWCA; Math Club.

DOLAN, JAMES ANTHONY
Delta Upsilon; Young Republican Club.

DOLD, JOHN ALLEN
Beta Theta Pi; Bonds of Friendship; D Association; Football; Lacrosse.

DUNN, ANN COURTRIGHT
Kappa Alpha Theta, recording secretary; DCGA; Denisonian; Exile; Deni-Service; YWCA; Franco-Calliopean Society; Young Republican Club; House Council.

EAKIN, THOMAS CAPPER
Phi Delta Theta; WDUB; Concert Choir; Men's Glee Club; Deni-Service; Young Republican Club; Swimming.

EBERBACH, ELIZABETH KATHERINE
Delta Delta Delta, corresponding secretary; Women's Glee Club; Freshman Cabinet; YWCA; Young Republican Club; Women's Council; House Council; Sophomore Cabinet.

EHRSEMAN, HERBERT OTTO
Delta Upsilon.

EKBERG, CAROL JEANNE
Delta Gamma; DCGA; WRA; DCEP; YWCA; Mortar Board; Phi Society; Crossed Keys; Women's Council, treasurer; Inter-Community Council; House Council.

ENGBERS, MARCIA LOU
Pi Beta Phi.

ERNST, HERBERT
Sigma Chi, pledge trainer; DCGA; DCEP; Deni-Scope; Freshman Cabinet; Blue Key; D Association; Pi Sigma Alpha; Young Republican Club; Track; Junior Advisor; Head Resident.

ESSINGER, SANDRA LOUISE
Chi Omega; Outing Club; Women's Glee Club; YWCA; University Players.

FALCH, SALLY LOUISE
Delta Delta Delta; DCGA; WDUB; Exile; WRA; DCEP; Franco-Calliopean Society; Phi Alpha Theta; Young Republican Club.

FEID, ROBERT BYRNES
Sigma Chi, secretary; Young Republican Club.

FOOT, ANNE ELIZABETH
Delta Delta Delta; WRA; Outing Club; Bonds of Friendship; YWCA; Young Republican Club.

FORD, FRANCIS GUALDO
Delta Upsilon.

FULLMER, ARTHUR LEE
Lambda Chi Alpha; DCGA; DCEP; Freshman Cabinet; Bonds of Friendship; Air Honor Society; Phi Alpha Theta; Young Republican Club; Theta Eta Chi.

GAENSLEN, EUGENE CHARLES
Phi Delta Theta; DCGA; Adytum; Denisonian; DCEP; Deni-Service; Freshman Cabinet; Phi Society; Alpha Epsilon Delta; Chemical Society.

GASKILL, SALLY PRICKETT
Kappa Alpha Theta, social chairman; WRA; Bonds of Friendship; YWCA; Young Republican Club.

GEORGE, DORIS ALLAN
Kappa Alpha Theta, vice president; DCGA, vice president; WDUB; Denisonian; WRA; Vespers; Freshman Cabinet; Bonds of Friendship; YWCA; Mortar Board; Crossed Keys; Tau Kappa Alpha; May Queen.

GIBBS, ARTHUR EDWARD
Phi Gamma Delta; Adytum, editor; Pi Delta Epsilon; Young Democrats Club.

GILBERT, BRUCE ALEXANDER
Kappa Sigma, president; Adytum; Young Republican Club; Theta Eta Chi; Student Union Director.

GILES, WILLIAM YALE
Sigma Chi, president; DCGA; Denisonian; DCEP; Blue Key; D Association, treasurer; Young Republican Club; Baseball; Tennis; Theta Eta Chi.

GORDON, BRUCE PRESTON
Lambda Chi Alpha; WDUB; Men's Glee Club; Young Republican Club; Sailing Club.

GRIMLEY, MARILYN IRENE
Delta Gamma.

GUIDOTTI, VINCENT
Beta Theta Pi, treasurer; Air Honor Society; D Association, vice president; Football; Basketball; Men's Judicial Council.

HALES, LYNN CORTIS
Kappa Kappa Gamma; WDUB; WRA; Bonds of Friendship; YWCA; Rho Beta Chi; Sigma Delta Pi; Psychology Club.

HALL, RICHARD HAMMOND
Lambda Chi Alpha; Concert Choir; Men's Glee Club; Bonds of Friendship; Phi Society; Sigma Delta Pi.

HALLORAN, JAY COURTNEY
American Commons Club, rush chairman; DCGA; Freshman Cabinet; Bonds of Friendship; Young Republican Club.

HAYNES, WILLIAM JOHN
Sigma Alpha Epsilon; WCUB; Social Chairman of the Senior Class; Homecoming Chairman; Football, captain; Tennis.

HEBARD, JOHN BRIGHAM
Sigma Alpha Epsilon; DCEP; Deni-Scope; Franco-Calliopean Society; Young Republican Club.

HEDLUND, REUBEN LEE
Lambda Chi Alpha; DCGA; WDUB; Denisonian; DCEP; Rho Beta Chi; University Players; Young Democrats Club.

HEISER, WILLIAM DOAN
Phi Delta Theta; DCEP; Men's Glee Club; Bonds of Friendship, director; Masquers; University Players; Young Republican Club.

HEISEY, GEORGE DUNCAN
Beta Theta Pi; Men's Glee Club; DCEP; Young Republican Club.

HENDRICKSON, WILLIS CHARLES
Phi Delta Theta, president; DCGA; Adytum; Denisonian; Deni-Service; Vespers; Freshman Cabinet; Bonds of Friendship; D Association; Young Republican Club; Lacrosse.

HILL, SUANNE KAY
Delta Gamma, recording secretary; Concert Choir; Freshman Cabinet; YWCA; Women's Music Honorary, president; Kappa Delta Pi.

HOTES, WILLIAM JOSEPH
American Commons Club; Young Republican Club.

HOWARD, LEE MARSHALL
Kappa Sigma, Men's Glee Club.

HUBBARD, JAMES FRANKLIN
Beta Theta Pi, secretary; Deni-Service; D Association, secretary; Football; Track.

HUDSON, NORMA JEFFERY
Delta Delta Delta, social rush chairman; WRA; Bonds of Friendship; YWCA; Young Republican Club.

HUNDLEY, HENRY RHODES
Beta Theta Pi; DCGA; Denisonian.

JAMES, DOUGLAS HAROLD
Beta Theta Pi; DCGA, president; DCEP; Men's Glee Club; Deni-Scope; Freshman Cabinet; Bonds of Friendship; Omicron Delta Kappa; Phi Beta Kappa; Phi Society; Air Honor Society; Alpha Epsilon Delta; Blue Key; Franco-Calliopean Society; Tau Kappa Alpha; Debate.

JENKINS, JANET MARILYNN
Alpha Phi, standards chairman; DCEP; YWCA; French Club; Young Republican Club; Women's Judicial Council.

JOHNSON, EVELYN FLORENCE
Alpha Phi, social chairman; WRA; DCEP; Freshman Cabinet; Bonds of Friendship; Crossed Keys; Pi Delta Phi, president; French Club.

JOHNSONBAUGH, ROGER EARL
Delta Upsilon; Men's Glee Club; DCEP; Deni-Service; Vespers; D Association; Young Republican Club; Lacrosse.

JONES, BARBARA
Delta Gamma, president; DCGA; WRA; Band; DCEP; Freshman Cabinet; Bonds of Friendship; YWCA; Mortar Board; Crossed Keys; Young Republican Club; Junior Advisor.

JONES, DAVID LANE
Beta Theta Pi; Adytum; Men's Glee Club; Social Chairman of Sophomore Class; DCEP; Bonds of Friendship; Phi Society; Alpha Epsilon Delta; Blue Key; D Association; Delta Phi Alpha; Chemical Society; Football; Junior Advisor; Theta Eta Chi; Interfraternity Council.

JONES, WILLIAM HARVEY
Sigma Chi; DCGA, All College Social Chairman; DCEP; Bonds of Friendship; D Association; Young Republican Club; Baseball; Senior Advisor.

JORDAN, JERRY DALE
Lambda Chi Alpha; Bonds of Friendship; Young Democrats Club.

KEYS, NOEL WILEY
Delta Upsilon, president; DCGA; DCEP; Freshman Cabinet; Camera Club; Young Republican Club; Sailing Club.

KIRSHEMAN, ELIZABETH CAROLINE
Kappa Alpha Theta; Adytum; Denisonian; Orchesis; Sigma Delta Pi; Young Republican Club.

KNAPP, CHARLES LINCOLN
Phi Delta Theta, president; Denisonian; Kampus; Men's Glee Club; Freshman Cabinet; Bonds of Friendship, music; Omicron Delta Kappa, president; Phi Beta Kappa; Phi Society; Blue Key; Mu Sigma; University Players; Young Republican Club; Inter-fraternity Council, treasurer.

KOELB, MARY ELIZABETH
Chi Omega, pledge trainer; Concert Choir; Orchestra; DCEP; Bonds of Friendship; YWCA; Phi Society; Crossed Keys; Women's Music Honorary; Women's Council.

LA FEAN, ELIZABETH WORKMAN
Chi Omega; WDUB; WRA; Outing Club; Concert Choir; Women's Glee Club; YWCA; Young Republican Club.

LENNON, CYNTHIA
Delta Gamma, social member; WDUB; Denisonian; Exile; DCEP; Bonds of Friendship; Franco-Calliopean Society; Tau Kappa Alpha.

LEONARD, NANCY HULL
Kappa Kappa Gamma, social chairman; Adytum; Bonds of Friendship; YWCA; Sigma Delta Pi; Young Republican Club; Junior Advisor; Dean's List.

LINDSAY, THOMAS EDGAR
American Commons Club; WDUB; Masquers, president; Rho Beta Chi; University Players; Camera Club.

LOGCHER, BETTY FROUWKE
Alpha Omicron Pi; WDUB; Denisonian; WRA; Franco-Calliopean Society.

LONAS HAL CASE
Lambda Chi Alpha; Phi Alpha Theta.

LONAS, WEBSTER MONROE
Lambda Chi Alpha; Band.

LONGANECKER, ROBIN LYNN
Concert Choir.

McABEE, ANN ROBERTA
Alpha Omicron Pi, vice president; DCGA; Denisonian, managing editor; WRA; Outing Club, president; Freshman Cabinet; YWCA; Mortar Board; Crossed Keys; Pi Delta Epsilon; Sigma Delta Pi, president; Young Republican Club; Junior Advisor; Women's Council, president.

McBRIDE, NANCY LOUISE
Chi Omega, president; DCGA; WDUB; Denisonian; Exile; Mortar Board; Franco-Calliopean Society; Pi Delta Epsilon; Psi Chi; Junior Advisor.

McCOY, WILLIAM JAMES
Kappa Sigma, vice president; Men's Glee Club; DCGA; Young Republican Club.

McINTOSH, BRUCE BENNETT
Sigma Chi; Kampus; Bonds of Friendship; Pi Delta Epsilon; Pi Sigma Alpha; Debate.

McLAUGHLIN, JEANNETTE ANN
Kappa Alpha Theta; WRA, vice president; Bonds of Friendship; YWCA; Psi Chi; Young Republican Club; Psychology Club.

MALASKY, MARY SUZANNE
Alpha Phi, vice president; WRA; Sigma Rho Sigma.

MANN, CHARLES KRISE
Lambda Chi Alpha; DCGA; Concert Choir; Men's Glee Club; Freshman Cabinet; Bonds of Friendship; Young Democrats Club; Lacrosse; Chairman of the Auto Court; Sailing Club.

MARSTON, JOHN TUCKER
Beta Theta Pi, secretary.

MEYER, CARL WALTER
Phi Delta Theta, social chairman; DCEP; Bonds of Friendship; D Association; Young Republican Club; Track.

MILLER, MARJORIE LOUISA
Delta Gamma; Adytum; WRA; Concert Choir; Women's Glee Club; Bonds of Friendship; YWCA; Young Republican Club.

MOORE, BARBARA LOUISE
Delta Delta Delta, secretary; DCGA; WRA; DCEP; YWCA; Pi Delta Phi; French Club; Sigma Rho Sigma; Dean's List.

MYERS, AUDREY LOU
Alpha Phi; Adytum; WRA; YWCA; Psychology Club.

NASH, KENNETH CHERNEY
Phi Delta Theta; Concert Choir; Men's Glee Club; Orchestra; Phi Society; Air Honor Society; Kappa Delta Phi, president; Mu Sigma; Young Republican Club.

NELSON, ROBERT NORMAN
Delta Upsilon; Denisonian; Deni-Service; University Players; Chemical Society; Young Republican Club; Cheerleading; Sailing Club; Debate.

NEUMAN, CAROLE CATHRYN
Kappa Kappa Gamma, pledge trainer; DCGA; WRA; Social Chairman of the Senior Class; Vespers; Bonds of Friendship; YWCA; French Club; Young Republican Club; Junior Advisor; Homecoming Queen.

NEUMAN, LYDA LLOY
Kappa Kappa Gamma, rush chairman; DCGA; WRA; DCEP; YWCA; French Club; Young Republican Club; Pan-Hellenic Council; House Council; Junior Prom Queen.

NICHOLS, DAVID MARSHALL
Phi Delta Theta, social chairman; D Association; Young Republican Club; Soccer, captain.

NICOLA, NANCY ANN
Kappa Alpha Theta, treasurer; WRA; YWCA; Adytum; Young Republican Club; Bonds of Friendship.

NILES, VIRGINIA
Chi Omega, rush chairman; Concert Choir; YWCA; Kappa Delta Pi; Young Republican Club; DCGA; Women's Council.

OPDAHL, KEITH MICHAEL
Phi Gamma Delta; Denisonian, co-editor; DCEP; Freshman Cabinet; Omicron Delta Kappa; Air Honor Society; Franco-Calliopean Society; Tau Kappa Alpha; Junior Advisor; Debate.

PATTISON, DONALD MELVIN
Beta Theta Pi; D Association; Football; Track; Wrestling Club.

PETERSON, SHIRLEY POWELL
Kappa Kappa Gamma; Adytum.

PIERCE, JANET NORMA
Alpha Omicron Pi, president; DCGA; Denisonian, co-editor; WRA; Mortar Board; Pi Delta Epsilon; Pi Sigma Alpha; Young Republican Club.

POBST, NANCY LEE
Kappa Kappa Gamma; DCGA; Secretary of Freshman Class; DCEP; Deni-Scope; Crossed Keys; Dance Club; Delta Phi Alpha; Junior Advisor; Women's Glee Club.

POLE, ROBERT CRAIG
Sigma Chi, social chairman; Denisonian, circulation manager; Men's Glee Club; Pi Delta Epsilon.

POLETTI, JEANNE AUDREY
Kappa Kappa Gamma, scholarship chairman; Adytum; WRA; Bonds of Friendship; YWCA; Phi Society; Kappa Delta Pi; Phi Alpha Theta; Pi Delta Epsilon; Young Republican Club.

POTEAT, JOHN RUMNEY
Delta Upsilon; Band; Vespers; Air Honor Society; Delta Phi Alpha; Franco-Calliopean Society; Cosmoplitan Club; Young Republican Club.

PRESTON, MALCOLM McGREGOR
Sigma Alpha Epsilon, vice president; WDUB; Young Republican Club.

PREUCIL, GEORGE ALAN
Sigma Chi, vice president; DCGA, all school treasurer; Concert Choir; Men's Glee Club; President of the Sophomore Class; DCEP; Freshman Cabinet; Omicron Delta Kappa; Phi Beta Kappa; Phi Society; Alpha Epsilon Delta, president; Blue Key; D Association; Delta Phi Alpha; Chemical Society; Young Republican Club; Tennis, captain; Junior Advisor.

PRINE, MARY HELEN
Alpha Omicron Pi, corresponding secretary; DCEP; Vespers; YWCA; WRA; Women's Glee Club.

RANNEY, GAIL VIRGINIA
Delta Delta Delta, social chairman; WRA; Band; YWCA; French Club; Cheerleading.

RAYMOND, LARRY WILLIAM
Phi Gamma Delta; WCUB; D Association; Lacrosse, captain.

REESE, THEKLA ALICE
Kappa Alpha Theta; WRA; Bonds of Friendship; YWCA; Dance Club, president; Kappa Delta Pi; Young Republican Club; President of Shaw Hall; Cheerleading; Women's Council.

REID, MARCIA KNIGHT
Kappa Alpha Theta; WRA; YWCA; Young Republican Club.

REID, MARY LOUISE
Alpha Phi; WRA; YWCA; Phi Society; Women's Music Honorary; Kappa Delta Pi; Math Club; Young Republican Club; Pan-Hellenic Council.

ROUCE, PHILLIP JOHN
Phi Delta Theta, vice president; Deni-Service; Air Honor Society; D Association; Young Republican Club; Golf, captain; Theta Eta Chi; Men's Judicial Council.

ROUDEBUSH, GEORGE HENRY
Lambda Chi Alpha, secretary; Men's Glee Club; Bonds of Friendship; D Association; Track; Soccer.

SAFREED, PATRICIA ANN
Alpha Phi; WRA; YWCA.

SCHELL, SUZANNE
Kappa Kappa Gamma, secretary; WRA; YWCA; Young Republican Club; House Council.

SCHIEBER DAVID DWIRE
Sigma Alpha Epsilon; Young Republican Club.

SCHMIDT, MARY KATHARINE
Alpha Omicron Pi; Denisonian; WRA; Outing Club; Concert Choir; DCEP; Vespers; YWCA; Women's Music Honorary; Kappa Delta Pi, president; Chemical Society; Math Club.

SCHWING, LARRY STEWART
Phi Gamma Delta; Freshman Cabinet; Bonds of Friendship; D Association; Football; Theta Eta Chi.

SEELEY, JOSEPH JOHN
Delta Upsilon; Psychology Club.

SHAW, WILLIAM THEADORE
Phi Gamma Delta; WDUB; Denisonian, art editor; Kampus, editor; Franco-Calliopean Society; Pi Delta Epsilon, president; Sigma Rho Sigma.

SHUMWAY, JULIA ELIZABETH
Alpha Phi; Exile; WRA; DCEP; Deni-Service; Vespers; YWCA; Phi Society; Franco-Calliopean Society; Sigma Delta Pi; Young Republican Club.

SILLIMAN, BARBARA ROSEMARY
Kappa Alpha Theta, standards chairman; WRA, treasurer; Orchestra; Vice President of the Freshman Class; DCEP; Vespers; Freshman Cabinet; YWCA; Phi Society; Crossed Keys; Women's Music Honorary; Junior Advisor; House Council.

SIPPEL, NANCY JEAN
Chi Omega; Adytum; Denisonian; WRA; YWCA; Camera Club; Math Club; Young Republican Club.

SMITH, DENNIS ROLAND
Sigma Alpha Epsilon; Band; Bonds of Friendship; Young Republican Club; Psychology Club.

SMITH, DOUGLAS MASON
Sigma Chi; DCGA; Concert Choir; Men's Glee Club; Bonds of Friendship; Alpha Epsilon Delta; D Association; Chemical Society; Young Republican Club; Tennis.

SMITH, FRANCES LEA
Kappa Kappa Gamma, president; WRA; DCEP; YWCA; Women's Council.

SMITH, GORDON WESLEY
Concert Choir, Men's Glee Club; Psychology Club.

SNYDER, JANET TURBETT
Alpha Omicron Pi; WRA; Bonds of Friendship; YWCA; Orchesis; Young Republican Club; Sailing Club.

SPOERRI, LOUISE BARBOUR
Alpha Phi; WDUB; Exile; WRA; YWCA; Phi Society; Phi Alpha Theta; Pi Sigma Alpha; French Club; Young Republican Club; Women's Glee Club.

STEFFEN, THOMAS
Lambda Chi Alpha, president; DCEP; Blue Key; Young Republican Club; Interfraternity Council.

STEVENS, ARTHUR MERCHANT
Lambda Chi Alpha, treasurer; DCGA; WDUB; Bonds of Friendship; Rho Beta Chi; Camera Club; Young Republican Club; Interfraternity Council.

STEWART, ROBERT COLEMAN
Phi Gamma Delta; WDUB; Denisonian; Bonds of Friendship; Omicron Delta Kappa; Air Honor Society, president; Blue Key; D Association; Basketball; Golf, captain.

STONE, MARGARET ANN
Chi Omega; Band; YWCA; French Club; Young Republican Club; Psychology Club.

STOUT, PRENTICE KELLOGG
Lambda Chi Alpha; DCGA; WDUB; Adytum; Vice President of the Senior Class; Vespers; Franco-Calliopean Society; Rho Beta Chi; Tau Kappa Alpha, president; Camera Club, president.

STROH, PAUL WATERBURY
Lambda Chi Alpha; Concert Choir; Men's Glee Club; Bonds of Friendship; Delta Phi Alpha, president; Mu Sigma.

STROHMEYER, CYNTHIA
Alpha Omicron Pi; WDUB; YWCA; Rho Beta Chi; Young Republican Club.

SUPPLEE, CAROLYN JANE
Chi Omega, treasurer; WRA; YWCA; Delta Phi Alpha; Young Republican Club.

SWOAP, BEVERLY JEAN
Delta Gamma; Adytum; Kampus; Vespers; Young Republican Club.

TAYLOR, JANE STAFFORD
Delta Gamma, pledge trainer; Denisonian; WRA; DCEP; Vespers; Bonds of Friendship; YWCA; Sigma Rho Sigma.

TAYLOR, ROBERT PAUL
Phi Gamma Delta; Denisonian; Men's Glee Club; DCEP, president; Omicron Delta Kappa; Mu Sigma; Lacrosse; Junior Advisor.

TEGTMEYER, JOHN DAVID
Sigma Chi; DCGA; WDUB; Denisonian; Band; Men's Glee Club; Orchestra; DCEP; Bonds of Friendship; D Association; Mu Sigma; Basketball; Tennis; Junior Advisor; Head Resident.

THAELER, JOYCE ELIZABETH
Delta Gamma, vice president; WRA; Concert Choir; Bonds of Friendship; YWCA; Phi Beta Kappa; Phi Society; Women's Music Honorary; Young Republican Club; House Council; Women's Judicial Council.

THOMAS, JOSEPH HARRUFF
Phi Gamma Delta, president; DCGA; Denisonian, editor; Treasurer of the Sophomore Class; Co-President of the Junior Class; Freshman Cabinet; Omicron Delta Kappa; Air Honor Society; Blue Key; Franco-Calliopean Society; Pi Delta Epsilon; Interfraternity Council.

TITUS, LOUISE CLAIRE
Delta Gamma; WDUB; Concert Choir; DCEP; YWCA, vice president; Mortar Board; Crossed Keys; Women's Music Honorary; Rho Beta Chi; Women's Glee Club; Debate.

TOMPKINS, ELIZABETH LUELLA
Chi Omega, vice president; DCGA; WDUB; Denisonian; Secretary of the Senior Class; YWCA; Crossed Keys; Psi Chi; Rho Beta Chi; Young Republican Club; Junior Advisor; Women's Judicial Council.

TREGONING, PAUL CONRAD
Kappa Sigma; DCGA; Men's Glee Club; DCEP; Vespers; Alpha Epsilon Delta; Chemical Society; Junior Avisor; Head Resident.

VANDEVER, WILLIAM TOLBERT
Lambda Chi Alpha, secretary; Denisonian; Concert Choir; Delta Phi Alpha; Young Democrats Club; Soccer; Dean's List.

VOSS, ELEANOR CLARA
Alpha Omicron Pi; Denisonian; WRA; Outing Club; YWCA; Phi Beta Kappa; Phi Society; Delta Phi Alpha; Kappa Delta Pi.

WAGNER, NANCY JOAN
Alpha Phi, treasurer; Adytum; WRA; Orchestra; Vespers; Bonds of Friendship; YWCA; Phi Beta Kappa; Phi Society; Chemical Society; Math Club; Young Republican Club; House Council; Dean's List.

WEATHERS, CHARLES WILLIAM
Delta Upsilon; WDUB; Concert Choir, president; Men's Glee Club; Blue Key; Mu Sigma, president; Young Republican Club; Junior Advisor; Senior Advisor.

WEAVER, RICHARD
Phi Delta Theta, rush chairman, social chairman; Kampus; DCEP; Deni-Service; Young Republican Club.

WEISENBARGER, JANE ANNE
Alpha Phi, president; DCGA; WRA; Orchestra; DCEP; YWCA; Women's Music Honorary.

WERNER, BARBARA
Pi Beta Phi, president; DCGA; WRA; Orchesis; Co-President of the Junior Class; YWCA; Mortar Board, president; Sigma Delta Pi; University Players; Junior Advisor.

WHITACRE, HALFORD EDWIN
Beta Theta Pi, president; Men's Glee Club; Deni-Service; D Association; Football.

WILKINS, NANCY DEIGHTON
Delta Gamma; Bonds of Friendship; YWCA; Pi Delta Phi; French Club; Sailing Club.

WILKS, JUDITH ANN
Alpha Omicron Pi; WDUB, assistant station manager; Denisonian; DCEP; Bonds of Friendship; YWCA; Phi Beta Kappa; Rho Beta Chi, vice president; Young Republican Club; Pan-Hellenic Council, president.

WILLIS, MARIE GWENDOLYN
Kappa Alpha Theta, scholarship chairman; WRA; Mortar Board; Phi Beta Kappa; Phi Society; Crossed Keys; University Players; Junior Advisor; Dean's List; Women's Council, vice president.

WOOD, HAROLD RICHARD
Beta Theta Pi; Adytum; Denisonian; Kampus; Concert Choir; DCEP; Vespers; Bonds of Friendship; Young Republican Club; Junior Advisor.

WOOD, JOHN EDMUND FITZGERALD
Phi Gamma Delta; DCGA; Bonds of Friendship; Young Republican Club; Hockey Club.

WOODWARD, CAROL DWIGHT
Kappa Alpha Theta; Kampus; Bonds of Friendship; Kappa Delta Pi.

WRIGHT, KENNETH JAY
Sigma Chi; Men's Glee Club; DCEP; Freshman Cabinet; Bonds of Friendship; Air Honor Society; Mu Sigma; Pi Sigma Alpha; University Players; Young Republican Club; Dean's List.

WRIGHT, MARY LE CRON
Kappa Alpha Theta; Adytum Queen; Bonds of Friendship; Young Republican Club.

WUCHER, FREDERICK
Sigma Alpha Epsilon; WDUB; Denisonian; Chemical Society; Lacrosse.

WYSE, DAVID LLOYD
American Commons Club; Air Honor Society; D Association; Soccer.

YOHE, ROBERT SPENCER
Beta Theta Pi; Delta Phi Alpha; Baseball.

YORK, RICHARD DEAN
Sigma Alpha Epsilon; Bonds of Friendship; Young Republican Club.

YOUNG, CHARLES DAVID
Sigma Chi, treasurer; Air Honor Society; Math Club.

ZOELLER, BONNIE CAROL
Kappa Alpha Theta; WRA; YWCA; Phi Society; Kappa Delta Pi; Young Republican Club.

Index

Aabye, Dianne 97, 113, 147
Abboud, Mona 85, 107
Abell, David 66, 89, 134, 135, 141, 144, 145, 154, 161
Ackerman, Cynthia 66, 110
Adams, John J. 32, 95, 122, 144, 145, 148
Adams, John M. 66
Adams, Mary Kay 114
Ainsworth, Cynthia 113
Albershart, Claire 34, 66
Alexander, Suzanne 97, 98
Allaback, Carol 98, 143
Allen, Bonnie 66, 69, 110, 143, 148, 149
Allen, Richard 130
Allison, Ann 110
Althans, Mary 90, 106
Ambrosie, Frank 122, 162, 175
Ames, Priscilla 66, 69, 110, 141, 142, 144, 148
Anderson, Judith 34, 54, 66, 109, 142, 144, 146, 150
Anthony, William 91, 130
Arbeiter, Janice 117, 142, 160, 168
Arey, David 137
Armacost, Peter 32, 122, 140, 144, 145
Armbrecht, Jerry 133
Armstrong, Alice 94, 109
Armstrong, Janice 150, 161, 168, 197
Arnold, Bruce 160
Arnold, Joseph 137
Atack, David 130, 140, 161
Athey, Frank 32, 66
Atkinson, Barbara 101, 109, 160
Aughenbaugh, Richard 133, 143, 195
Austin, Della 100, 105
Austin, Winifred 100, 142, 166
Averill, Jack 36, 66, 134, 144, 145, 154, 161
Ayars, Mary Helen 106, 140, 168
Ayars, Robert 125
Ayers, JoAnn 84, 87, 91, 118

Bachman, Carol 105, 140, 143, 146, 160
Badger, William 96
Bailey, Bruce 137, 151
Baird, Jay 34, 85, 125, 146
Baker, Anthony 86, 126
Baker, Arthur 51, 122, 144, 145, 154, 186
Baker, Charles 32, 95, 122
Baker, Diane 66, 105, 148, 161
Baker, Mary Esther 34, 85, 110, 197
Baker, Newton 133
Balazs, Paul 162, 175, 186
Baldwin, Cynthia 118
Banker, Margaret 99, 117
Barbier, Ruth Jean 66, 69, 197
Barbieri, Richard 122
Barnett, Sondra 66, 105, 150
Barney, Robert 121, 189
Barringer, William 67
Bartels, Vernon 130, 131, 149
Bartholomew, Anne 105, 160
Bartter, Neale 134
Bash, Charles 82, 150

Bash, Judith 34, 117
Bate, Judith 67, 83, 108, 150
Bates, Elaine 67
Bates, Joan 114, 160, 197
Baumes, John 54, 67, 121, 155, 162, 175, 191
Bawden, Holly 143
Baxter, Robert 85, 130, 186
Bayless, George 87, 130
Beard, Charles 125, 149
Beck, Jay 66, 67, 69, 133, 144, 145, 149, 154, 170
Beck, Nancy 67, 74, 106
Beck, Richard 126
Becker, Nancy 96, 106, 158
Beckley, Elizabeth 35, 99, 118
Beckner, Ann 34, 67, 69, 109, 140, 142
Beglen, Roger 39, 99, 121
Behrendt, Timothy 175
Belfield, Nancy 109, 145, 155
Bell, Charlotte 97, 116, 117, 156, 159
Belt, Susan 67, 117, 149, 170
Beltz, John 88, 99, 133
Benbow, Melissa 96, 114, 136
Bennett, Alfred 160
Bentz, Charles 39
Berger, Marilyn 106, 143
Berlin, Allison 67, 121, 147, 160
Berry, Earl 67, 147
Berry, Pamela 84, 110, 154, 155
Berwind, Helen 86, 91, 97, 101, 146, 147
Best, Ann 86
Bibler, Darrel 89, 133, 140, 142, 143, 144, 145, 154, 155
Bibler, Ned 82, 133, 146, 147
Bidwell, Charlotte 83, 105
Bigalow, Harlan 85, 98, 150, 162, 170
Bigler, James 67, 130
Billett, David 67
Billig, Edward 99
Billman, Katharine 109
Bills, Priscilla 89, 97, 106
Biswas, Naren 67
Bixler, Sandra 97, 117
Black, Kent 98, 175
Block, Nancy 82, 117, 140, 141
Blunk, John 96, 129, 162, 178
Bode, Barbara 101, 114
Bodorff, Jane 98, 117, 142
Bollinger, Sara 82, 117
Boltz, Audrey 67, 83, 105, 141, 142
Booth, Jerry 130, 131, 195
Bordner, Joan 114
Borgman, Elizabeth 105, 143, 147, 197
Borland, Thomas 91, 129
Bosler, Theodore 30, 67, 125, 140, 141, 142, 144, 145
Boss, Jon 96, 140, 141, 145, 150, 152, 186
Botsford, Jane 58, 59, 118
Bower, Harry 126, 162, 186
Bowman, David 129, 186
Bowman, James 67, 125, 149, 171
Bowyer, Nancy 114, 115, 156
Boyce, Carol 67, 86, 105
Boyer, David 88, 150
Boyle, Patricia 110
Boynton, Edmund 82, 95, 125
Boyvey, Roger 186
Bradley, Marilyn 113, 143, 146, 160, 161
Bradshaw, Kent 137
Brady, Philip 186, 187
Branand, Robert 122, 162, 181, 182
Brand, John 125, 161
Brandt, Patricia 35, 98
Brant, Janet 96, 105, 146
Breidert, Edith 89, 117
Brew, Rosanna 109
Briner, Mary Nan 89, 105, 160, 161
Bringard, Jerry 175
Bringard, Thomas 67, 130, 178
Brock, Betty Ann 118, 162
Brodbeck, Mary Lou 89, 113, 140, 160, 168
Brodt, Paul 122
Brohm, William 86, 126, 179
Broker, Susan 109
Brown, Barbara 89
Brown, David 121, 143, 145, 151, 189
Brown, Don 122, 140, 162, 175, 191
Brown, Elizabeth 109, 117
Brown, Judith 106
Brown, Letitia 98, 117
Brown, Sterling 126
Brown, Warren 133, 149
Brownell, Paul 130
Bruce, Judith 49, 63, 101, 117, 197
Brumbaugh, Elsa 67, 69, 142, 143, 147
Bryan, Nancy 91, 118
Bryson, Susan 110, 143, 149
Buchanan, Gail 67, 83, 117, 156
Buell, Charles 121, 165
Bullock, Barbara 68, 74, 106
Bunts, Sandra 92, 109, 147
Burchard, John 126, 162, 175, 191
Burger, Barbara 141, 143, 145
Burget, Dean 99, 129, 143
Burke, Theda 82, 114, 151
Burkhart, Carol 68, 142, 147
Burns, Nancy 83, 106, 166, 168
Bushnell, William 133, 151
Butler, James 92, 130
Buttler, Gail 68, 113, 148
Byars, William 91, 125, 168
Byers, Nancy 106, 162

Cahill, Mary Jean 49, 101, 109
Caine, Charlotte 83, 117
Calhoun, David 68, 136, 137, 141, 148
Cameron, Janet 34, 68, 96, 114
Cameron, Paul 87, 158, 161
Campbell, Douglas 122, 149, 162, 186
Campbell, Jane 87, 109
Campbell, Nancy 114
Campbell, Sally 93, 110, 150, 168
Canfield, Calvert 130
Carlo, Paul 98, 121, 162, 194
Carlough, Nancy 85, 118
Carney, William 134, 151, 160
Carr, Andrew 89, 96
Carr, Burchard 121, 158, 160, 161
Carr, Natalie 68, 106
Carroll, Iris 93, 110, 160
Carroll, Robert 125
Carse, David 68, 122, 162, 175, 186, 187
Carse, Eleanor 85, 99, 106
Cartland, Dorothy 34, 68, 143, 149
Carver, Joan 94, 113
Catello, Darlene 160
Chadwick, Elizabeth 57, 68, 85, 113
Chain, John 49, 68, 132, 133
Chalmers, Suanne 98, 162
Chamberlin, John 54, 133, 144, 145, 149, 155
Chapman, Leslie 68, 118, 160, 161
Chappell, Joan 68, 114, 143, 146, 147, 150, 197
Christianson, Sonja 110
Chute, Allison 96, 110
Clark, Sally 68, 114, 142
Clarke, Lewis 134
Clarkson, Judith 108, 109
Cleary, Thomas 144, 145, 152, 155, 157, 158, 160, 161
Cleland, Charles 133
Cleland, Roy 126
Clements, Douglas 68, 133
Clemons, Clifford 57, 68, 129
Click, James 99, 129, 162, 175, 176, 181
Cmarada, Geraldine 68, 158
Cochran, Donna 89, 114
Coe, Jean 98, 113, 160
Collier, Rhea 68, 74, 148
Collin, Mary 28, 98, 105, 150
Colwell, Douglas 7, 16, 89, 95, 125, 141, 149
Combs, Robert 191
Comstock, Susan 106, 146
Condon, Nancy 98
Conger, Barbara 118
Conrad, Richard 96, 150
Conroy, Mary Lou 109
Conway, Kenneth 68, 165
Cook, James 30, 68, 121, 162, 175, 181
Cook, Jane 68, 106, 141, 148
Cooke, James 49, 133, 147
Coomer, Roger 129
Coons, Wayne 122
Corbett, Carol 109
Cordes, Carol 96, 118
Cordes, John 69, 121
Cordischi, Andrew 69
Cornell, Robert, Jr. 69, 129, 142
Corrie, Bruce 126, 156, 165, 178, 192
Corrigan, Janet 91, 113, 160
Cottrell, Carol 113, 149, 160
Courtney, William III 122, 192
Covington, Kathryn 106, 160
Cox, James 98, 129
Cramer, Clark 95
Cramer, Peyton 121, 192
Crampton, Charles 125, 140, 142
Crampton, Jane 141, 142, 150
Creelman, Stewart 129, 158, 178
Crislip, Terrance 69, 122
Crook, David 95
Cross, Nancy 113, 143, 160
Crumrine, Nancy 113, 131
Cucinelli, Frances 83, 110
Curran, Christopher 69, 137, 147, 156
Curry, Carolyn 69, 113, 142, 148
Curtis, Nancy 105, 197
Curtis, Virginia 83, 150, 160

Darbyshire, Cherry 82, 109, 160
Davidson, Graham, Jr. 137, 140
Davis, Adrienne 101, 105
Davis, Anne 105, 160
Davis, Britton 92, 95, 129, 162, 178
Davis, Mary 86, 106
Davis, Thomas 32, 69, 121, 140, 142, 143, 144, 145, 155, 180, 181, 183
Davison Matthew III 69, 122
Deane, Peter 137
Decker, Mary 63, 69, 109
Deere, Richard 175
Deitch, Larry 91, 137, 192
Delicate, Ann 69, 109, 147, 197
Dempcy, Priscilla 34, 97, 110
Denebrink, Joyce 90, 149, 168, 171
Denice, Bette 90, 98, 117, 140, 143
Denison, Barbara 34, 101, 114, 167
Denison, Philip 130, 131
Depew, Elizabeth 84, 91, 110, 142
DePuy, Martha 82, 114
DeVille, Judy 35, 118
DeVille, Bruce 134
Dewey, Ralph 134
DeWitt, Sally 99, 113, 153
Dickinson, Carl, Jr. 40, 92
Dilno, Fredric 126, 127, 189
Dixon, Artensia 82, 105
Dodson, Lynn 106, 160
Doherty, Lynn 121, 192
Dolan, James 69, 137
Dold, John 69, 116, 122, 162, 175
Donithen, Joe 133
Doolittle, Sara 101, 118
Douglas, Suzanne 105, 115, 153
Douglass, Arthur 95, 133, 184
Douglass, John 133, 184
Dowell, John 175
Downing, Ann 99, 109, 160
Drake, John 125
Drake, Tom 88, 133
Droba, Lynn 110
Drury, Diane 118
Dudley, John 33, 99, 156, 160
Duffield, Nancy 113
Dungan, Nancy 98, 106, 107, 160
Dunham, Paul 100, 175, 186
Dunn, Ann 70, 74, 85, 106
Dunn, Sandra 95, 117

Eakin, Thomas 70
Easterday, Barbara 99, 114, 140
Eastman, Carolyn 160
Eastman, Sarah 109
Eaton, Diane 89, 109
Eaton, Elinor 114, 148, 151
Eberbach, Elisabeth 70, 109
Ebert, Ellen 114, 149
Edwards, Phyllis 34, 108, 109, 145, 148, 155
Ehresman, Herbert 33, 70, 137
Ehrle, Brian 160, 161
Ekberg, Carol 70, 89, 91, 117, 144, 148
Elder, Kathleen 161
Ellis, Anita 109, 197
Emanuelson, John 32, 98, 121
Emmons, Shaw 31, 121, 162, 178
Emshoff, Carol 29, 109, 156, 159
Engbers, Marcia 70
Englehart, Roberta 149
English, Sheridan 137
Erck, Franklin 134
Eriksen, David 133
Ernst, Herb 32, 70, 121, 148, 155, 162
Eshelman, Sally 85, 106, 155
Essinger, Sandra 70, 105
Evans, John 130
Evans, Lucia 86, 91
Evans, Stephen 86, 94, 126, 186
Evans, Thomas 92, 137
Everett, Elizabeth 34, 106, 107, 161

Fainter, Barbara 84, 106
Falch, Sally 70, 109, 141, 149
Fawcett, Peers 33, 94, 126, 179
Feid, Robert 70
Felch, Cynthia 85, 99, 114, 147
Fellman, William 70, 133, 151
Felt, Elizabeth 95, 113, 160
Ferguson, Lynne 95, 97, 117
Fields, John 133
Findley, William 122
Finn, Carole 110, 145, 146, 155
Fischer, Charles 40, 145, 147, 149, 166
Fischer, Dorothy 109, 167, 178
Fishack, Judith 105
Fisher, Ann 97, 105, 143, 146, 149, 150, 151
Fisher, Susan 96, 97, 113
Fleming, William 175, 191
Florez, Gerard 41, 162, 181
Florez, Jean 96, 189
Foot, Anne 70, 86
Ford, Barbara 35, 91, 110, 167
Ford, Gualdo 71, 137
Ford, Richard 130, 161, 192
Fordyce, Josephine 90, 117
Foster, John 126, 152
Frary, Robert 87, 98, 134, 156
Frenzel, Jolyon 82
Frey, Donald 137
Fritz, Anne 109
Frost, Judith 118
Frye, David 98
Fuller, Nancy 117
Fullmer, Arthur 71, 141, 148, 151
Funk, Judith 89, 105

Gaenslen, Eugene 71, 92, 129, 142
Gaffney, Mary 91, 106
Galbreath, Carolyn 106, 142
Galgano, Ruthann 87, 113
Gallant, James 82
Garlich, Marcia 113, 160
Garrett, Gordon 137, 140
Garrick, Anne 114, 160
Garwood, Jean 98, 117, 160
Gaskill, Beverly 117
Gaskill, Robert 85, 137
Gaskill, Sally 71, 106
Gates, Georgianna 99, 114
Gearhart, Ronald 191
Geigerich, Sally 106
Geisler, Carol 82, 117, 160
Gennerella, Fred 86, 126
George, Doris 54, 55, 62, 71, 74, 106, 140, 142, 144, 153
George, Malcolm 130
Gerlach, Gerald 89, 126, 192
Germer, Harold 130, 149
Germond, William 175
Gerry, Nancy 106
Gescheider, George 125
Getgey, William 121
Gibbs, Arthur 71, 125
Gibson, Dale 137
Gibson, Judith 83, 95, 118
Gieringer, Gary 82, 122, 123, 155
Giffen, Robert 121, 162
Giffin, Barbara 34, 101, 105, 160, 161
Gilbert, Bruce 33, 71, 126, 154
Gilbert, Katherine 87, 101, 118
Gilbert, Robert 133
Giles, William 39, 71, 121, 145, 154, 162, 189, 194
Glaze, Roberta 98, 117, 151
Gneiser, Arthur 32, 82, 129, 192
Goble, Barbara 95, 101, 109, 143
Goedecke, Barbara 100, 110
Goerke, Patricia 114, 146, 160
Goldsmith, Kenneth 133
Good, Dennis 96, 98, 121, 140, 143, 151
Good, Nancy 98, 104, 105
Goodrich, Marbrie 113, 143
Goodwyn, Mary 118, 197
Gorden, Thomas 137
Gordner, Suzanna 97, 113, 149, 154
Gordon, Bruce 71, 130
Grady, Dale 134
Grafton, William 125, 187
Grant, Roderick, Jr. 130, 147, 149
Greenamyer, Jacqueline 105
Griffiths, Joan 109
Griffiths, Joy 88, 144, 150, 160

Griley, Michael 89, 125, 188
Grimes, Robert 130
Grimley, Marilyn 71, 86, 117
Guerrant, Lilalee 93, 117
Guidotti, Vincent, Jr. 71, 84, 86, 122, 141, 165
Gurney Donald 121, 165, 196
Gustafson, Marianne 99, 106
Guyer, Gerald 100, 133

Hagberg, Charlene 84, 87
Hakes, Bruce 125
Hales, Lynn 71, 110
Hall, Janice 113
Hall, Richard 71, 161
Haliday, Peter 122
Halloran, Jay 71, 186
Hallowell, Anne 83, 105
Halsey, Joan 83, 114, 160
Halteman, David 82, 137, 160
Hamady, Robert 137
Hamill, Jane 101, 105
Hamilton, Carol 98, 113, 197
Hamilton, Louise 30, 91, 95, 118
Hamilton, Lowell 137
Hampson, Margaret 105
Hampton, Anne 118, 156, 168
Handy, Margaret 105
Hankamer, Roberta 82, 88
Hanlon, Edwin 32
Hardesty, John 125, 149, 166
Harger, Delores 86, 149
Harper, Gordon 134, 150, 151
Harrar, Suzanne 168
Harsa, Richard 99, 120, 121, 147
Hart, Diane 101, 117, 146
Hart, Janet 101, 105
Hartman, Robert 129
Hartshorn, Sandra 110, 141, 142, 145, 150, 197
Hastings, Joe 130
Haug, Kenneth 96, 186
Hauman, Robert 129, 140, 154
Haupt, Barbara 114, 146, 149, 160, 171
Hauser, Juliana 106, 170
Hawker, Mary 105, 115
Hawkey, Sandra 83, 113, 140, 160
Hawkins, Eleanor 113
Hawkins, Elizabeth 87, 105
Hayes, Thomas 87, 133, 192
Haynes, William 71, 132, 133, 165, 174, 175, 177
Hazlett, Joan 95, 97, 118
Hazzard, Barbara 156
Heath, Virginia 91, 110
Hebard, John 71
Heck, David 184
Hedlund, Reuben 71, 130, 149, 152
Heekin, Edward 98, 121, 181
Heidkamp, Diane 89, 109, 168
Heiser, William 50, 51, 71, 129, 156, 158
Heisey, George 71, 122, 160
Heitmann, Caryl 117, 142
Henderson, Patricia 98, 113
Hendon, Carol 90, 113, 167
Hendrickson, Willis 71, 129, 162, 192
Henry, Sallyann 113, 148, 149
Herbert, Winilou 100, 160
Hering, Mary 99, 114, 146
Hermann, Barbara 105
Herrick, Clay 137, 179
Herrington, Ann 83, 113
Hess, Lawrence 121, 147, 149
Hicks, Marilyn 86, 87, 113, 131
Hill, George 33, 126, 162, 175, 176
Hill, John 121, 150, 151
Hill, Suanne 72, 117, 160, 161
Hillyard, Kathryn 109
Himmelright, Paul 125, 170
Hoag, William 162, 175, 179
Hoeft, William 137, 160
Hogshead, John 129
Hohs, Robert 31
Holderman, James 137, 140
Holley, Kent 133, 186
Hollister, William 85, 125
Holloway, Bruce 86
Holloway, Joan 143
Holt, Richard 82, 162, 175
Hood, Nancy 85, 101, 141, 150
Hoot, Wilbur 39, 98, 121, 162, 180, 181, 190, 191
Hoover, Susan 97, 140, 149, 154, 168
Hopper, Barbara 96, 112
Hopper, Patricia 110, 160, 168
Hornby, Carol 109, 149, 160, 171
Horne, Carol 91, 113
Horton, Jerri 99, 114
Hotes, William 72, 89
Houghton, Evelyn 114
Houk, Marmee 113, 160
Houser, Carol 105
How, Cynthia 118
Howard, Lee 72, 94
Howey, Constance 109, 156
Howlett, Mary Lou 97, 160
Hubbard, James 72, 122, 162, 175, 176
Hubbard, Richard 96, 129
Hudson, Norma 72
Huff, Margaret 90, 94, 110
Huffman, Richard 96, 186
Hull, Alice Ann 114, 156
Hull, Marilyn 117, 142, 143, 149, 171
Hundley, Rhodes 72
Hundley, Virginia 97
Hunt, Ernestine 92, 98
Hunt, Isaacc 134
Hunting, Nancy 35, 118
Hurst, Alice 86, 118, 140, 153
Hutchins, Louise 113, 155
Hutton, Malcolm 127

Imhoff, Mary Jane 101, 118
Irgens, Anne 84, 93, 110, 160
Ivins, Elizabeth 97, 117, 145, 155

Jablonski, Richard 30, 99, 129
Jack, William II 150
Jackson, Janet 105
Jacobs, Anita 89, 117
Jagger, Mary Jane 94, 110, 111, 161
James, Douglas 47, 48, 54, 55, 72, 122, 140, 142, 143, 147
James, Kenneth 133, 162, 178
James, Margaret 118
James, Robert 95, 125, 192
James, Thomas 92
Jasonides, Jason 134, 178
Jenkins, Janet 72, 113, 141
Jennings, Richard 124
Jewell, Jeremy 126, 178
Jin, Rong-sheng 89, 91, 92, 134, 151
Joern, Judith 101, 110
Johanson, Connie 97, 114, 115
Johanson, Lee 133, 187
Johnson, Evelyn 72, 74, 146
Johnson, Janyce 197
Johnson, Judith A. 86, 88, 110, 146
Johnson, Judith E. 106, 168
Johnson, Lucile 97, 101, 117, 197
Johnson, Reita 113
Johnsonbaugh, Roger 72
Johnston, Anne 87, 109, 127, 141
Johnston, Eileen 101, 114, 148
Jones, Barbara 54, 66, 72, 91, 144
Jones, David B. 92, 122
Jones, David L. 72, 147, 155, 175
Jones, Dorothy 106, 197
Jones, Frank 126
Jones, Jacqueline 84
Jones, James 85, 126
Jones, Patricia 95, 113, 160, 197
Jones, William 39, 47, 72, 121, 140, 155, 162, 181
Jones, Willis 133
Jordan, Jerry 72, 87
Jordan, Susan 51, 96, 110, 143, 158, 160, 197
Judd, Ardon 82, 87, 122
Jung, Michael 93, 121

Kaiser, William 97, 160
Kaplan, Michael 95, 137, 179
Katona, Doris 99, 114, 160
Kearney, Virginia 96, 109, 140, 143
Keith, Marjorie 83, 88, 113, 147
Keleher, Patrick 121
Kendziora, Donald 153
Kennedy, James 125, 150, 184
Kenower, John 37, 134, 140, 149, 150
Kent, Robert 192
Kernahan, Robert 134
Kerr, Mary 101, 109
Kersting, Mary 96, 108, 109, 158, 197
Keys, Noel 72, 137, 154
Keyser, Ronald 129, 192
Kightlinger, Alan 133
Kim, Dong Soo 99
King, Jennifer 92, 114, 146
King, Richard 89, 125
Kipp, Donald 87
Kiracofe, Mary Fan 97, 117, 148
Kirsheman, Elizabeth 72, 146
Kittridge, Beatrice 114
Kleck, Robert 121, 153
Klipple, Martha 100, 109
Knapp, Charles 50, 51, 72, 129, 144, 145, 154, 156
Knapp, Lester 88, 126, 162, 178
Knoble, Carol 109, 160
Kochheiser, Judith 98, 109, 160
Kochs, Herbert 137
Koelb, Mary 72, 105, 160, 161
Komjathy, Beryl 110
Komjathy, Louis 125
Korte, Alan 130
Kraus, James 125, 184, 188
Krippel, Jerome 130
Kruse, Richard 137, 160
Kuhl, Sandra 30, 89, 118, 156, 159
Kurtz, Donald 137, 158, 160
Kuyama, Yoko 151

Ladley, Lois 40, 41, 60, 110, 197
LaFean, Jill 86, 104, 105
Lafferty, Robert 99, 122
LaFountaine, John 133
Lance, John 121
Lane, Donna 96, 118, 148
Lanese, Alvin 122
Lange, Karl 122, 181, 194
Lantz, Linda 113, 149
Latham, Charles 31
Laughlin, Roger 126, 147
Laycock, Jane 109
Leatherman, Hannah 91, 117
Lee, Lucinda 84, 118
Leeds, William 99, 129
Leidy, Charlotte 83, 118
Leithner, Linnae 93, 106
LeMessurier, Philip 86, 126, 178
Lennon, Cynthia 72, 116, 117, 142, 153
Leonard, Nancy 73, 110
LePan, Jean 110
Leslie, June 84, 94, 105
Levis, John 125
Lewis, David 129, 155, 162, 193
Lewis, Donna 97, 105, 147, 149, 155, 161
Lewis, Nancy 85, 96, 106, 107, 170
Lewis, Sarah 106, 107, 146, 170
Lewis, William 31, 122, 194
Lim, Youngil 30, 98, 134, 151, 160
Linder, Ann 34, 39, 114, 145, 155, 161
Lindsay, Thomas 152
Lindsey, Margaret 73, 89
Lindsey, Thomas 133
Little, Joan 73
Littler, Kay 105
Lodge, Annette 89, 110
Lofland, Frederick 88
Lofton, Judith 93, 171
Logan, Lisa 89, 105, 143, 147
Logcher, Betty 73, 114, 136, 149
Lonas, Hal 73, 130, 137, 148
Lonas, Webster 73, 130
Long, Sallye 83, 160
Longanecker, Robin 73
Loofbourrow, Susan 118, 146, 167
Loschiavo, Joseph 122, 175
Lough, Catherine 110, 149, 197
Loughry, Judith 91
Louie, Sue Fay 110, 146, 147
Lowden, Richard 33, 137
Ludwig, Robert 130
Lundstrum, Christine 35
Lybarger, Leonard 130
Lynn, Richard 130
Lynne, Donald 94, 98, 129
Lyon, Frances 89
Lyon, Lynda 117
Lyons, Loring 175, 192

Mabee, Patricia 99, 114
Mabee, Richard 92, 95, 97, 126
MacDonald, Anne 105, 161
MacDonell, Jean 113
MacKimm, Carol 73
Maghielse, George 137
Mahaffey, William 92
Mahon, George 92, 126, 147, 179
Major, Wayne 92
Malasky, Mary 74, 113
Mallory, Elizabeth 100, 117
Mallory, Martha 85, 106, 160
Malz, Marcia 114
Manley, Gerald 82, 178
Mann, Charles 74, 130
Mann, Richard 143
Mansfield, Mari 101, 113
Marlow, Mary 99, 114
Marlowe, Ann 109
Marriott, Robert 94, 129, 154, 167
Marston, Tucker 74, 122
Martin, John 91, 126
Martin, Marie 106, 140
Martinez, Alejandro 100, 129, 151, 162, 178, 186
Maschal, John 89, 129, 192
Mason, Barbara 89, 192
Mason, Robert 121, 175, 192
Mason, William 99, 121
Mathias, Anne 101, 112, 113
Matlack, Jesse 53, 121
Matter, Marjorie 97, 106, 146, 162
Matthews, Blaine 152
Maxson, William 178, 186
McAbee, Ann 54, 73, 114, 140, 141, 142, 144, 146
McBride, Nancy 73
McCallister, John 44, 140, 155
McCleery, Elizabeth 89, 96
McClellan, Michael 121, 160
McClelland, Robert 133
McCoy, James 73, 126, 141
McCullagh, Mary 93
McCulloch, Ann 99, 118
McDonald, John 87, 129, 140, 149, 153
McIntosh, Bruce 73, 121
McKenna, Patricia 82, 109, 197
McKenzie, Jeanne 40, 109
McLaughlin, Ann 74, 148, 197
McLean, Polly 106, 160
McLean, Sheila 109, 140, 148
McLouth, Peggy 105
McManaman, Vera 89, 114, 161
McMath, Joanne 118, 145, 155, 160, 161
McMillen, Robert 85, 122, 165
McNutt, Robert 89, 129, 140, 192
Meanor, George 133
Medinger, Myron 121
Meek, Judy 109
Mefferd, William 129
Megby, Carol 105
Mehrer, James 137
Menge, Thomas 125, 192
Mercadante, Robert 175
Metchear, Charles 133, 184
Meyer, Carl 74, 129, 162, 186
Michel, Penelope 113
Millar, Walter 122, 188
Miller, Deborah 113, 140, 141, 143, 160
Miller, Edward 89, 147
Miller, Marianne 118
Miller, Marjorie 69, 74, 116
Miller, Nancy 101, 106
Miller, Patricia 74, 106
Miller, Renick 82, 85, 161, 179
Miller, Sharon 109
Milliron, William 92, 121, 192
Mills, Frank 97, 129
Mills, Thomas 130
Minor, Patricia 114, 160
Minshall, Charles 126
Minter, Nancy 106
Miskelly, Sandra 118, 140, 149, 160, 161
Mitchell, Ashton 137
Mitchell, Louis 121, 154, 162, 180, 181, 182, 191
Mitchell, Natalie 106, 197
Mitchell, Rodney 82, 121, 160
Mixer, Bruce 126
Moderwell, Mary 85, 106, 160
Mohr, Emily 74, 113
Moninger, Kirk 130
Moore, Barbara 74, 109
Moore, Ellen 149
Moore, Harriet 160
Morgan, Joan 88, 99, 117, 142, 160, 161
Morris, Anne 110, 111, 140, 143
Morris, Karen 112, 113
Morris, Nancy 170
Morrow, Phyllis 101, 110, 141, 142
Moser, Nancy 99, 114
Mott, Lloyd 33
Moussatos, Apostolos 178
Muldur, Nilgul 110, 149, 171
Mulligan, Arlene 84, 109, 161

Mullikin, Lauretta 101, 109
Mumma, Marilyn 89, 114, 146, 154, 160
Munson, James 125, 175
Murphy, Frank 125
Muskat, Audrey 117
Muskoff, John 74, 126, 127
Musson, George 140, 178
Mutschler, Marcia 93, 99, 109
Myers, Audrey 74, 113

Nadzak, Walter 122, 162, 174, 175, 191
Nash, Barbara 114, 171
Nash, Kenneth 74, 164
Neale, Milton 86, 130
Neath, Paula 90, 114, 161
Neckerman, Ernest 29
Neff, Carolyn 85
Nelson, Barbara 110
Nelson, James 134
Nelson, Robert 75, 136
Netting, William 86, 90, 121, 159, 171
Neuman, Carole 75, 86, 110
Neuman, Lyda 75, 110
Nichols, David 75, 129, 162, 178
Nickel, Ernst 90, 126, 191
Nickels, Diana 114
Nickels, Patricia 34, 110
Nicola, Elizabeth 106
Nicola, Nancy 74, 75, 106
Nida, Elizabeth 98, 118
Niles, Virginia 75, 105, 141, 161
Nisbet, Eleanor 91, 106
Nittskoff, Patsy 35, 95, 101, 118
North, Carol 91, 109
North, Sally 109
Nunn, Jill 87, 110
Nuzum, Sara 94, 110

Oberlin, Bruce 98, 129, 162
Oberlin, Elizabeth 35, 101, 118
Odebrecht, Paul 89, 130, 143, 147, 157
O'Donnell, Sharon 117, 154
Ogilvie, Nancy Jean 63, 101, 131, 140, 150
Oglesby, Carolyn 95, 118
Oglesby, Jacquelyn 118, 160
Olcott, Jack 33, 85, 87, 126, 162
Opdahl, Keith 50, 75, 125, 144, 166, 167
Opdyke, Helen 98, 105
Optekar, Joyce 97, 117, 143, 148, 167
Orrill, Garry 184
Osborne, Kathleen 109, 140
Oviatt, John 130
Owens, Sally 89, 99, 105, 160
Oyer, Ethel Anne 118, 160

Painter, Dorothy 140, 146, 149, 156
Palmer, Audrey 75, 141
Palmer, Gail 89, 149, 150, 151, 171, 197
Parker, Harold, Jr. 125
Parker, John 122, 161, 162, 178
Parsons, Cynthia 93, 109
Patek, Barbara 50, 100, 160
Paterson, Gordon III 87
Patterson, Ronald 89, 191
Pattison, Donald 75, 84, 122, 179
Patton, John 129, 176
Paul, Alexandra 101, 110
Paul, Mary Alice 83, 100
Paull, James 98, 121, 192
Pawlak, Martin 87, 137
Peckham, Robert 130
Peeters, Hans 134, 149, 161
Pence, Madeleine 162
Penner, Paula 114, 143, 149, 160
Pennington, Ann 109
Peppers, Sylvia 98
Perry, Davida 95
Perry, Patricia 98, 118, 168
Peterson, Raymond 133, 148, 149, 171
Peterson, Shirley 75, 91, 110
Phelps, Elizabeth 35, 51, 117, 135, 145, 146, 161
Phelps, Preston 96, 132, 155
Pheneger, Donald 122
Phillips, Robert 96, 121, 181, 182
Pickett, Betsy 114, 148
Pieratt, Thomas, Jr. 130, 162
Pierce, Janet 75, 114, 144, 148, 166, 167
Pipe, Margaret 90, 114
Pobst, Nancy 75, 86
Pole, Robert 75
Poletti, Jeanne 75, 95, 148
Porter, Barry 89, 122, 162, 175
Posegate, Mary Alice 109, 149
Poteat, John 75, 137, 148
Powell, Sarah 91, 105, 146, 151
Powers, Margaret 110, 160
Preston, Dix 96, 129, 162, 188
Preston, Malcolm 69, 75, 141, 152
Preucil, Alan 54, 75, 121, 141, 144, 145, 147, 160, 189
Prine, Mary Helen 75, 114
Prior, John, Jr. 125, 175
Prohaska, Glenn 86, 90, 91, 121
Promer, Catherine 89, 114, 140
Prowett, Lois 100
Pryor, Andrew 99, 121, 151, 181
Pullen, Margaret 83, 105
Pursell, Joanne 83, 105
Pyle, Rebecca 96, 104, 105, 156

Ramsdell, Martha 100, 113
Randolph, Catherine 106
Ranney, Gail 75, 109, 197
Rasor, Barbara 106, 127, 142, 143, 158, 160, 161
Raymond, Larry 75, 125, 192
Reading, Frederick 87, 150
Reece, John 85, 88, 125, 160
Reese, Susan 118
Reese, Thekla 76, 107, 141, 150, 197
Regney, Thomas 121, 175
Reid, Marcia 69, 76, 106
Reid, Mary Lou 76, 113, 147, 154
Reighard, Kenneth 33

Reynolds, Howard 31, 39, 137, 140, 148
Reynolds, Thomas D. 121
Reynolds, Thomas E. 130, 155
Rhoad, Donald 134
Rian, Carol 84
Rice, Edward 150
Rice, Thomas 122, 188
Rich, David 82, 86, 88, 150
Richards, Susan 100, 105
Richardson, John 129
Riefstahl, Judith 105
Robbins, Robert 121, 191
Roberts, Kenneth 53, 156, 157
Roberts, Susan 84, 92, 109, 147
Roberts, Suzanne 106, 168, 171, 197
Robertson, Dennis 87, 123
Robertson, Edwin 76, 89, 92, 160
Robertson, Sarah Joe 77, 109, 145, 154, 155, 158, 161
Robertson, William 85, 126
Rodefer, Judith 89, 95, 114
Rodgers, Thomas 125
Roehl, Peter 96, 125, 149, 168
Roehl, Thomas 96, 125, 168
Roeser, Nancy 101, 117
Roest, Nils 87, 149
Rogers, Jonathan 92, 125
Rogers, Richard 134, 151
Rogers, Robert 130, 149, 179, 192
Rogers, William 85, 122, 175
Rohl, Kenneth 87, 122
Rolli, Lynn 98
Ronald, Gale 91, 97, 117
Roof, Rebecca 94, 113, 161
Rosene, Eleanor Ann 110, 143
Rosselit, William 175
Rothman, Joel 129
Rouce, Phillip 76, 129, 141, 162, 165, 188
Roudebush, George 76, 130, 162, 186
Rowe, Barbara 101, 113
Rowe, Janice 76, 109
Rowe, Theodore 134
Rowley, Lois 89, 143, 149, 170, 171
Royal, William 99
Rukenbrod, Kay 114, 141
Rundle, Delia 118
Rusk, Gwendolyn 97, 113, 160
Russ, Barbara 113, 149
Russert, David 125, 168
Rutter, Thaddeus 178

Sadd, William 28, 155
Sadosky, Suzanne 93, 106, 140, 142, 145, 155
Safreed, Patricia 76, 113
Sanchez, Eduardo 82, 100, 121, 151, 178
Sanders, Cynthia 51, 89, 118, 160, 162
Sargent, David 88
Sauer, Jack 89, 133, 149, 152
Saunders, Bruce 137, 192
Saunders, Penelope 160
Saunders, Sally 100, 123
Savage, David 93, 125, 154, 161, 168
Savage, David 93, 125, 154, 161, 168
Savage, Paul, Jr. 145, 161, 162, 174, 175
Sawyer, Holly 84, 110
Sawyer, Patricia 34, 109
Saxton, Alden 134
Scatterday, James 133
Schad, Nancy 99, 110
Schaefer, Philip 137, 156
Schafer, Sally 90, 117
Schanz, Peter 133
Schell, Suzanne 76, 90
Schettler, William 86, 125, 170, 178
Schieber, David 86, 125, 170, 178
Schiller, Mary 85, 101, 106
Schmidt, Mary Kay 76, 86, 141, 142, 150, 197
Schmidt, Nanette 110, 140, 142
Schmidt, William 126
Schofield, Robert 129, 184
Schoolfield, Joy 91, 101, 105
Schott, Virginia 86, 160
Schramm, Goodwin 86, 126
Schreiner, Frank 122, 148, 184, 191
Schuchardt, Robert 92, 121, 141, 186
Schuele, Carol 106
Schueler, Gretchen 83, 92, 113
Schurz, Scott 126, 159
Schuyler, Gilyan 76
Schweig, David 134, 151
Schwing, Larry 76, 125, 162
Scott, Carol Ann 105
Scott, David 98, 129, 167
Scott, James 130
Sebring, James 98, 121, 162, 191
Seeley, Joseph 76
Seik, Larry 133
Sellers, Julia 97, 110
Semler, Philip 129, 181
Sepessy, Joan 100, 106
Sessions, Margaret 83, 89, 94, 110, 142
Shafer, Maxine 140, 150, 160
Shaffer, Mary Jo 63, 94, 100
Shanesy, Carol 110, 143, 149, 167
Sharp, Dennis 148, 149, 167
Sharples, Martha 95, 118, 168
Shaw, Theadore 76, 125, 149, 166, 170, 171
Shea, Robert 92
Sheehan, Thomas 130
Sheldon, Cynthia 83, 109, 151, 160, 197
Sheldon, Eugenia 93
Shell, Daniel 137, 175, 186
Shell, Ralph 76, 186
Shenefield, Mary K. 95, 113, 160
Shields, Allan 137
Shields, Joseph 126, 175, 191
Shira, Susan 97, 113, 158
Shoquest, Bruce 96
Shorney, George, Jr. 76, 86, 145
Shorney, Sue 86, 142, 145, 149, 150, 152
Shorney, William 33, 96, 125
Shortle, Josephine 110
Shrum, Dixon, Jr. 125, 140

Shumaker, Joan 100, 150, 160
Shumway, Julia 76, 143, 149
Siebenthaler, Sue 94, 118
Siegel, Janet 35, 91, 118, 197
Silliman, Barbara 76, 106, 160
Simon, Jean 89, 101, 110, 170
Sinclair, Gail 109
Sippel, Nancy 76, 105, 147, 152, 197
Skimming, Lee 126, 140, 147, 155, 161
Skinner, John 151, 166
Slater, Caryl 118
Sload, Jay 122
Smalstig, John 98
Smart, Jean 77, 113, 151
Smith, Carol 91, 100, 109
Smith, Dennis 77, 132
Smith, Douglas 77, 121, 147, 160, 189
Smith, Elizabeth 106
Smith, Frances Lea 41, 77
Smith, Frances (Mimi) 100, 110, 117
Smith, Gordon 77, 82, 161
Smith, Marvin 30, 89, 126, 162, 175, 177, 185, 186
Smith, Peter 122, 140, 186
Smith, Richard 77, 130
Smith, Russell 121
Smith, Shirley 51, 88
Smith, Virginia 84, 118, 153
Smiley, Hylas 99
Snell, John 125
Snyder, Elizabeth 95
Snyder, Janet 77, 114
Soldineer, Marsha 114
Somers, Herbert 88, 126, 140, 162, 178
Soutar, David 82, 129
Spade, Wayne 125, 140, 149
Sparling, Cheryl 117
Speidel, Russell 121, 160, 161
Spellman, Mary Ann 83, 118
Speroff, Leon 30, 92, 126, 151, 155
Spier, Charles 77
Spoerri, Louise 77, 95, 113, 148, 149, 171
Springer, Sally Lou 110
Sprosty, Don 133
Spurlino, Nannette 113
St. Andre, Carol 87, 160
Stakel, Janet 101, 114
Stanbarger, Phyllis 40, 89, 95, 113, 160
Starinchak, Edward 162, 175, 191
Steadman, Sue 106
Steinert, Garth 98, 113
Steffen, Thomas 77, 130
Stephens, Ronald 93, 134
Stevens, Arthur 77, 130, 149, 152
Stevens, Barbara 114
Stevens, Hutchison 87, 121
Stewart, Nancy 85, 117, 147, 149, 170, 197
Stewart, Robert 77, 125, 144, 145, 162, 165, 181, 183, 188
Stickney, William 129
Stoesser, Dorothy 99, 110
Stone, Ann 78, 105
Stoner, Woods 134, 151, 160
Stott, Keith 129, 178, 179
Stoughton, Peter 133
Stout, Patricia 93, 160, 161
Stout, Prentice 78, 149, 152, 153
Stroh, Paul 78, 130, 146, 160, 161
Strohmeyer, Cynthia 78, 83, 114
Strohmeyer, Dwight 98
Stumpp, Linda 82, 117
Sturdy, Judith 98, 113
Supplee, Carolyn 78, 85, 105
Sutherland, Dorothy 109
Svensson, Marguerite 83, 142
Swanson, Palmer 134, 178, 184
Swisher, Marcia 97, 106
Swoap, Beverly 78, 146
Swoap, David 91, 137, 149

Taliak, Martin 89, 133, 192
Tallentire, Mary 34, 90, 113
Taylor, Elizabeth 51, 85, 158, 160
Taylor, Jane 78
Taylor, John 95, 118, 122, 140, 155, 165
Taylor, Orlando 137, 161
Taylor, Patricia 118
Taylor, Robert 54, 78, 125, 142, 144, 155
Taylor, Ronald 130
Taylor, Ted 125
Tecklenberg, Joyce 110, 111, 142, 143, 160, 161
Tegtmeyer, John 30, 78, 155, 161, 162, 181, 183, 189
Templeton, Paula 88, 113
Ten Cate, Garet 78, 126, 154
Ternavan, Joseph 122, 175
Terry, Mary Abbott 89, 96, 168
Thaeler, Joyce 69, 78, 141, 143, 160, 161
Thomas, John III 98, 168
Thomas, Joseph 78, 124, 125, 144, 145, 149, 154, 165, 166
Thompson, Deborah 106
Thompson, George 99, 129, 162, 191
Thompson, John 32, 130
Thompson, Tom 121
Thomson, Alexander 178
Thuma, John 122
Timms, Judith 96, 110
Timms, Nancy 47, 106, 140, 145
Titus, Louise 79, 89, 117, 142, 144
Todd, Samantha 116, 117, 149
Tompkins, Elizabeth 54, 79, 83, 105, 148
Tonneberger, Ronald 33, 125
Topinka, John, Jr. 150, 160
Trautwein, Todd 129
Tregoning, Paul 79, 147, 155
Trimbur, Richard 40, 121, 181
Troolines, Constantine 156, 157, 159
Trott, Beverley 53, 87, 110, 111
Trumbull, Elliott 133, 149, 162, 166, 168, 178, 184
Trunkfield, Arthur 98, 121, 192

Tschantz, John 126
Turner, Fred 149
Turner, Nancy 105, 140, 142, 155
Turner, Thomas 121, 196
Tuttle, William E. 125
Tuttle, William M., Jr. 100, 125

Uffner, William 79
Uhry, Thomas 184
Upp, Marjorie 110, 111

VanAtta, Linda 35, 110
Vance, Jane 94, 114, 168
VanCourt, Robert 89, 94, 134, 140, 142, 161
Vandever, William, Jr. 54, 79, 130, 146
VanGunten, Orland 92, 99, 120, 121, 147, 165
VanHorn, Sally 114
Vaughan, Randolph 133, 147, 162, 186
Vipond, Dallas 82, 130
Voss, Eleanor 79, 114, 143

Wagner, Nancy 79, 143, 147
Wagner, Virginia 95, 97, 118, 148, 149
Wagner, William 122, 162, 175
Wahle, James 92, 122, 166
Wakefield, Elizabeth 97, 118
Wakeman, Donald 133, 152
Waldheger, Virginia 106
Walker, Norma 74
Walker, Sheila 105, 154
Wallace, Virginia 50, 91, 118, 143, 149, 167
Warm, Thomas 87, 89
Warner, Frank 88
Warren, George 87, 90, 150
Waters, Irving, Jr. 134, 149, 156
Watkins, Thomas 133
Watson, Louis II 79, 87
Waugh, Janet 98, 108, 109
Waugh, JoAnn 97, 109
Weathers, William 79, 155, 160
Weaver, Richard 86, 129
Weddle Anne 106
Weiffenbach, Elsa 98, 117, 123
Weinman, Dorothy 88, 95, 118, 143
Weisenbarger, Jane 54, 79, 113, 160
Weisenbarger, Sue 113
Weist, Carl 133, 155, 160, 161, 162
Weldon, Ann 84, 110, 146
Wells, John 126, 165
Werner, Barbara 51, 54, 69, 79, 118, 144, 154
Wertz, Jerry 175
Westerberg, John 130
Whitacre, Halford, Jr. 79, 154, 162
White, David 129
White, Herbert 122, 184
White, JoAnne 109
Whitenack, David 92, 133, 142, 147, 151
Whitlatch, Robert 33, 137, 156, 158, 159
Wicke, Henry 89, 137, 156
Wicke, Jerry 137
Wickham, William 89, 126, 160
Wiles, Larry 87, 165
Wilhelms, Lynne 83, 95
Wilkins, Janet 91, 105
Wilkins, Nancy 79, 117, 146
Wilks, Judith 79, 143, 154
Williams, Gail 89, 105, 143
Williams, Marguerite 95, 117, 143
Williams, Wendy 34, 83, 166
Willis, James 133
Willis, Marie 79, 141, 143, 144, 156
Willis, Richard 92, 130
Willoughby, Nancy 99
Wilson, Barbara 89, 114
Wilson, Jean 35, 101, 118, 167
Wilson, Roger 99, 129, 191
Wish, Edward 133
Witte, Jane 91, 100, 117
Witz, Nancie 89, 112, 113
Wolcott, Carol 82, 117
Wolfe, Walter 82, 90, 122, 162, 175, 186
Wood, John E. 79, 126
Wood, John E. F. 47
Wood, Richard 79, 84, 122
Wood, Sally 110
Woods, Richard 39, 51, 96, 121
Woodward, Carol 79, 106, 150, 170
Woodworth, Margaret 89, 92, 114, 147
Woolston, Catherine 83, 109
Wormick, Joan 91, 105
Wright, John 125, 146, 152, 168
Wright, Kenneth J. 52, 53, 79, 148, 158, 165
Wright, Mary 53, 79, 85, 106
Wright, Nancy 91, 114, 142
Wucher, Frederick 80, 133
Wynes, Carol 97, 118
Wyse, David 69, 80, 162, 165
Wyse, Philip 160

Yanson, Gayle 91, 100, 118, 157, 159
Yartz, Susan 110, 150
Yates, Gladys 61, 106
Yates, Sandra 101
Yohe, Robert 80, 122, 146
York, Richard 69, 80
Young, Charles 80, 121, 147, 165
Young, John 134
Young, Thirza 118
Youngquist, Thomas 133, 161
Younkman, Anita 35

Zahn, Darwin 89, 121, 143, 162, 175, 185
Zambie, Allan 149, 161, 167
Zierer, David 82, 125
Zinn, William 88, 133, 153
Zoeller, Bonnie 74, 80, 106, 150
Zollner, Philip 92, 134